26600 TELEGRAPH ROAD
SOUTHFIELD, MICHIGAN

OFFICE FOR LEASE
6,946 - 24,500 Square Feet Available

SIGNATURE ASSOCIATES
KNOW SIGNATURE | KNOW RESULTS

PRINCETON BUILDING



FULLY FURNISHED & MOVE-IN READY

PROPERTY FEATURES

- 6,946 - 24,500 square feet available
- Impressive modern space in headquarters quality building
- Security guard, fitness center, open spaces, executive offices, conference rooms, glass walls and premium finishes
- Furniture available for plug-n-play
- Full back-up generator
- 12 covered executive parking spaces available
- Ideal location with instant access to M-10, I-696 and Telegraph Road
- Only 20 minutes to Downtown Detroit, 30 minutes to Detroit Metro Airport
- Lease Rate: $18.50/sq. ft. G+E



For more information, please contact:

JEFFREY TREPECK
(248) 359 0626
jtrepeck@signatureassociates.com

CHRIS SECONTINE
(248) 799 3174
csecontine@signatureassociates.com

SIGNATURE ASSOCIATES
One Towne Square, Suite 1200
Southfield, MI 48076
www.signatureassociates.com

Information is subject to verification and no liability for errors or omissions is assumed. Price is subject to change and listing withdrawal.

26600 Telegraph Road - Southfield, Michigan

Office For Lease

6,946 - 24,500
Square Feet
AVAILABLE

Interior Photos



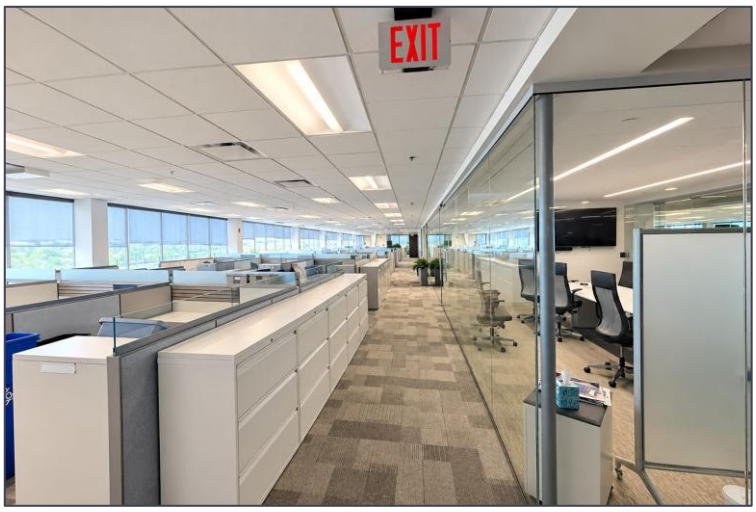











For more information, please contact:

JEFFREY TREPECK
(248) 359 0626
jtrepeck@signatureassociates.com

CHRIS SECONTINE
(248) 799 3174
csecontine@signatureassociates.com

SIGNATURE ASSOCIATES
One Towne Square, Suite 1200
Southfield, MI 48076
www.signatureassociates.com

Information is subject to verification and no liability for errors or omissions is assumed. Price is subject to change and listing withdrawal.

26600 Telegraph Road - Southfield, Michigan

Office For Lease

6,946 - 24,500
Square Feet
AVAILABLE

Exterior Views











For more information, please contact:

JEFFREY TREPECK
(248) 359 0626
jtrepeck@signatureassociates.com

CHRIS SECONTINE
(248) 799 3174
csecontine@signatureassociates.com

SIGNATURE ASSOCIATES
One Towne Square, Suite 1200
Southfield, MI 48076
www.signatureassociates.com

Information is subject to verification and no liability for errors or omissions is assumed. Price is subject to change and listing withdrawal.

26600 Telegraph Road - Southfield, Michigan

Office For Lease

6,946 - 24,500
Square Feet
AVAILABLE

Floor Plan – Suite 300
6,946 SF

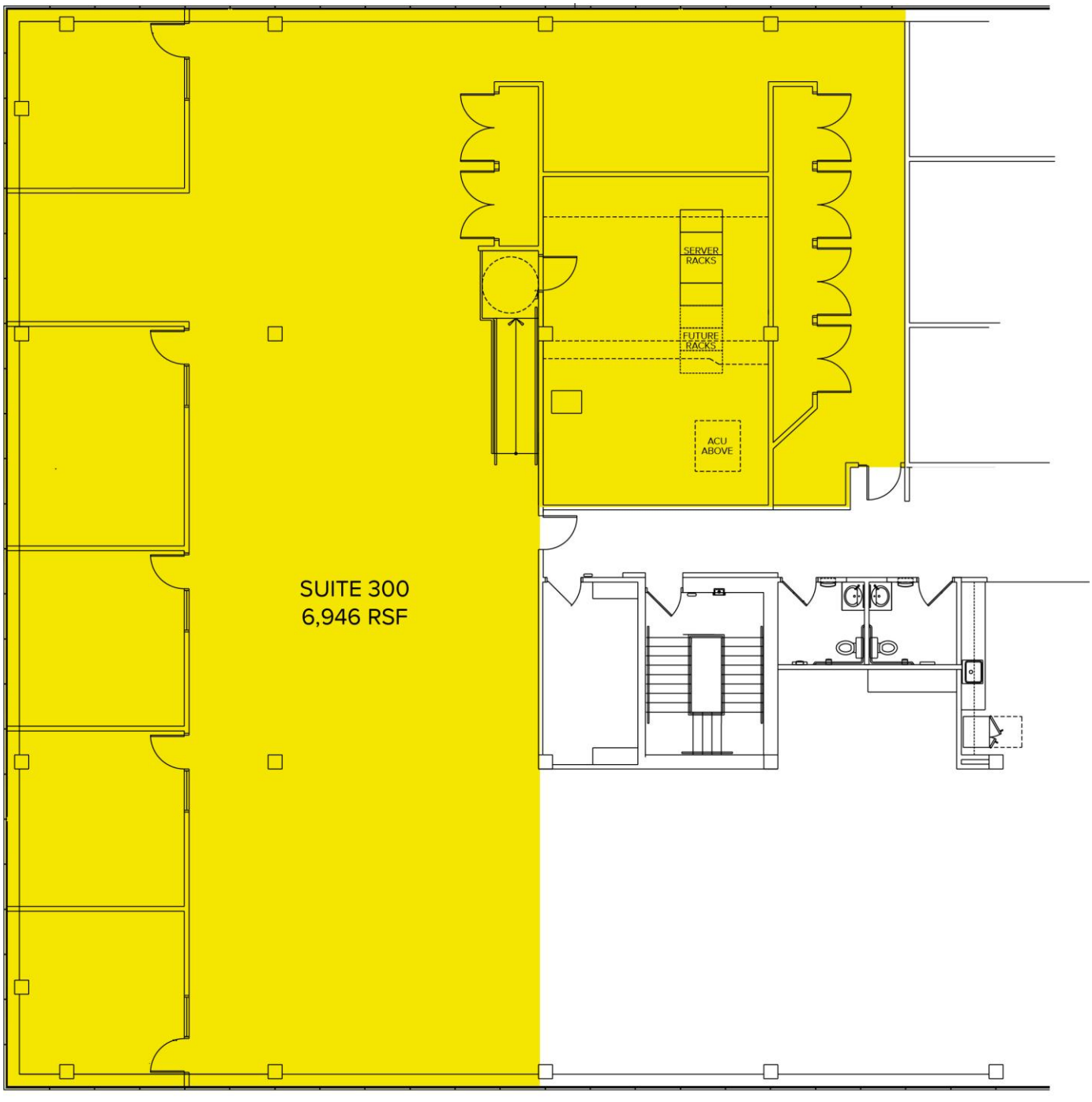

For more information, please contact:

JEFFREY TREPECK
(248) 359 0626
jtrepeck@signatureassociates.com

CHRIS SECONTINE
(248) 799 3174
csecontine@signatureassociates.com

SIGNATURE ASSOCIATES
One Towne Square, Suite 1200
Southfield, MI 48076
www.signatureassociates.com

Information is subject to verification and no liability for errors or omissions is assumed. Price is subject to change and listing withdrawal.

26600 Telegraph Road - Southfield, Michigan

Office For Lease

6,946 - 24,500
Square Feet
AVAILABLE

Floor Plan – Suite 400
15,000 – 24,500 SF

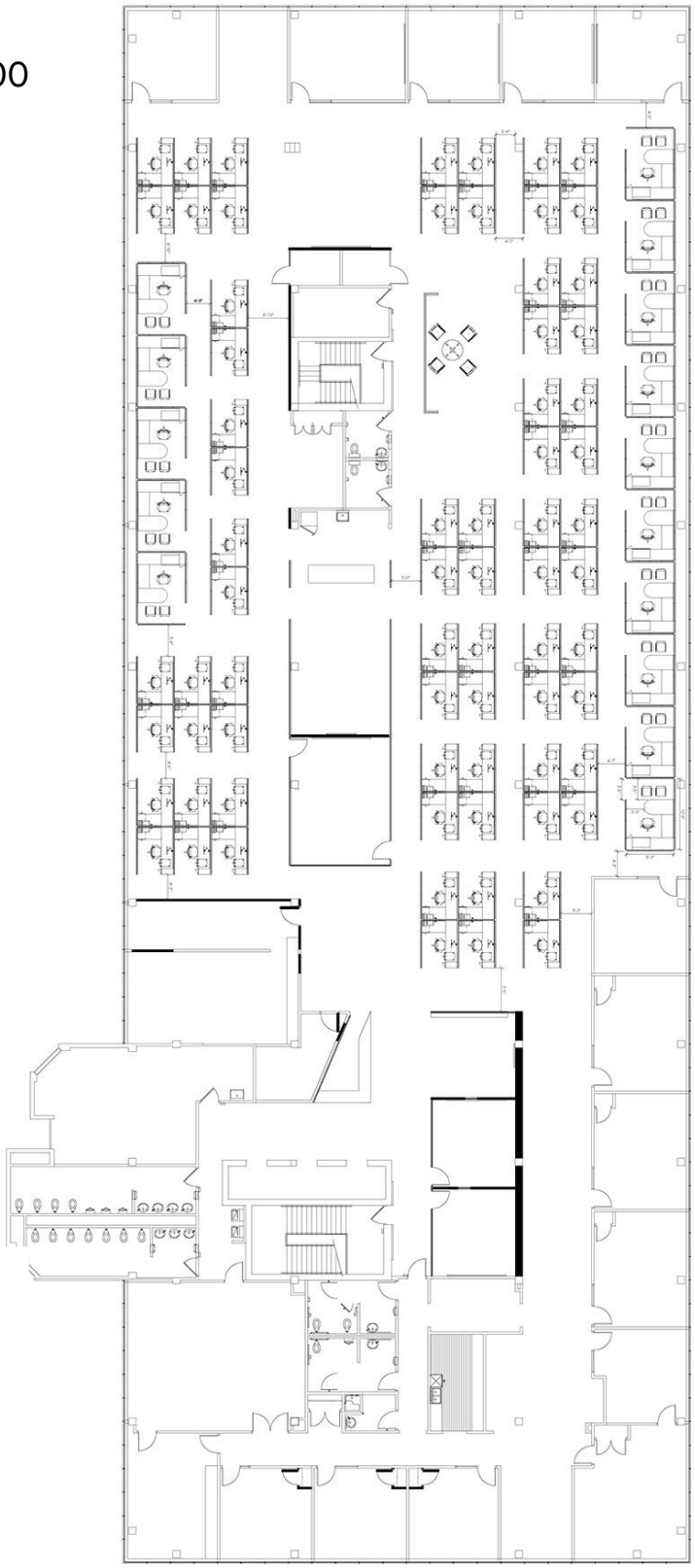

NORTH

For more information, please contact:

JEFFREY TREPECK
(248) 359 0626
jtrepeck@signatureassociates.com

CHRIS SECONTINE
(248) 799 3174
csecontine@signatureassociates.com

SIGNATURE ASSOCIATES
One Towne Square, Suite 1200
Southfield, MI 48076
www.signatureassociates.com

Information is subject to verification and no liability for errors or omissions is assumed. Price is subject to change and listing withdrawal.

26600 Telegraph Road - Southfield, Michigan

Office For Lease

6,946 - 24,500
Square Feet
AVAILABLE

Surrounding Businesses

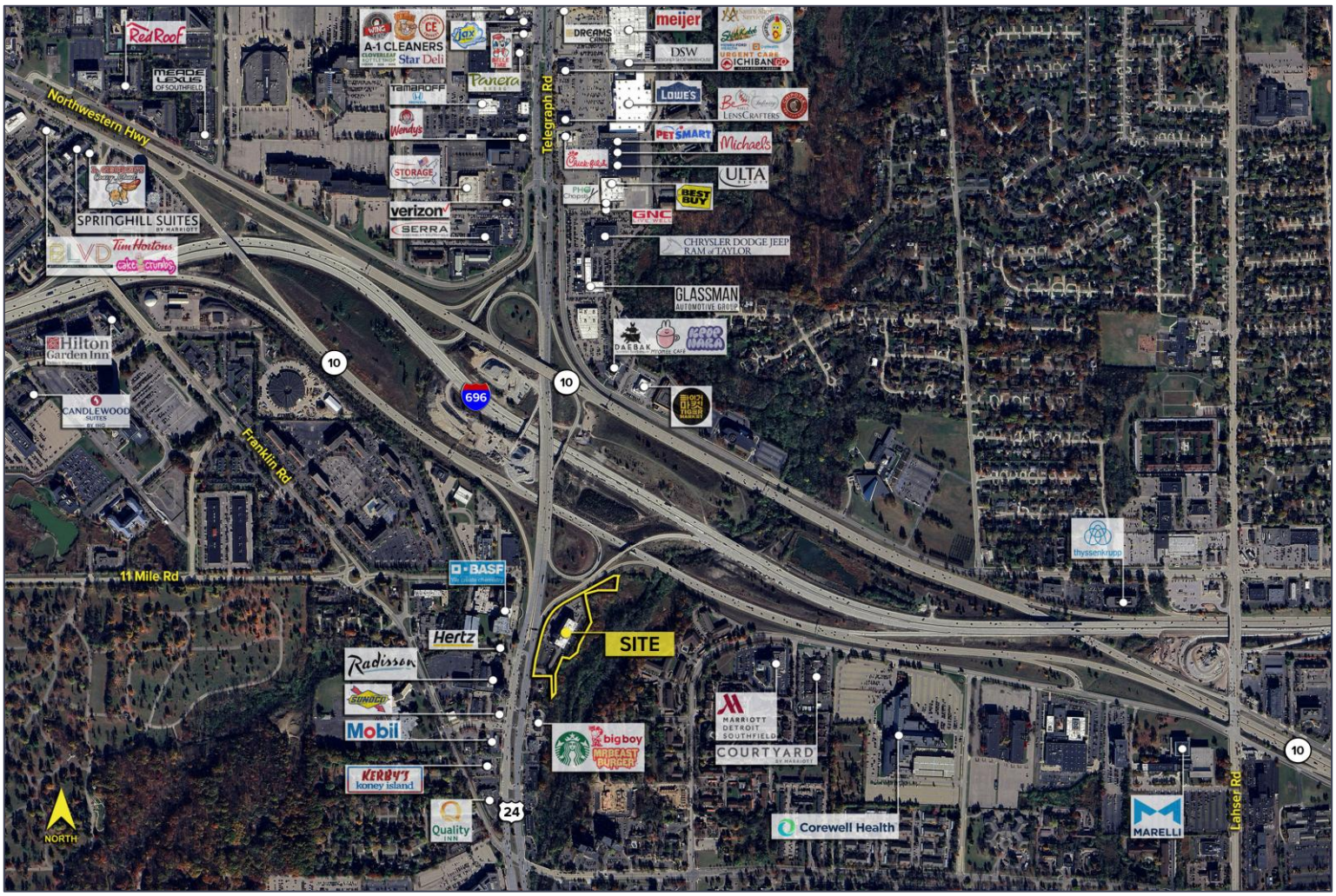

For more information, please contact:

JEFFREY TREPECK
(248) 359 0626
jtrepeck@signatureassociates.com

CHRIS SECONTINE
(248) 799 3174
csecontine@signatureassociates.com

SIGNATURE ASSOCIATES
One Towne Square, Suite 1200
Southfield, MI 48076
www.signatureassociates.com

Information is subject to verification and no liability for errors or omissions is assumed. Price is subject to change and listing withdrawal.