27041 SOUTHFIELD ROAD
LATHRUP VILLAGE, MICHIGAN

OFFICE FOR SALE OR LEASE
2,450 - 9,800 Square Feet Available

SIGNATURE ASSOCIATES
KNOW SIGNATURE | KNOW RESULTS

SOUTHFIELD OFFICE CENTER

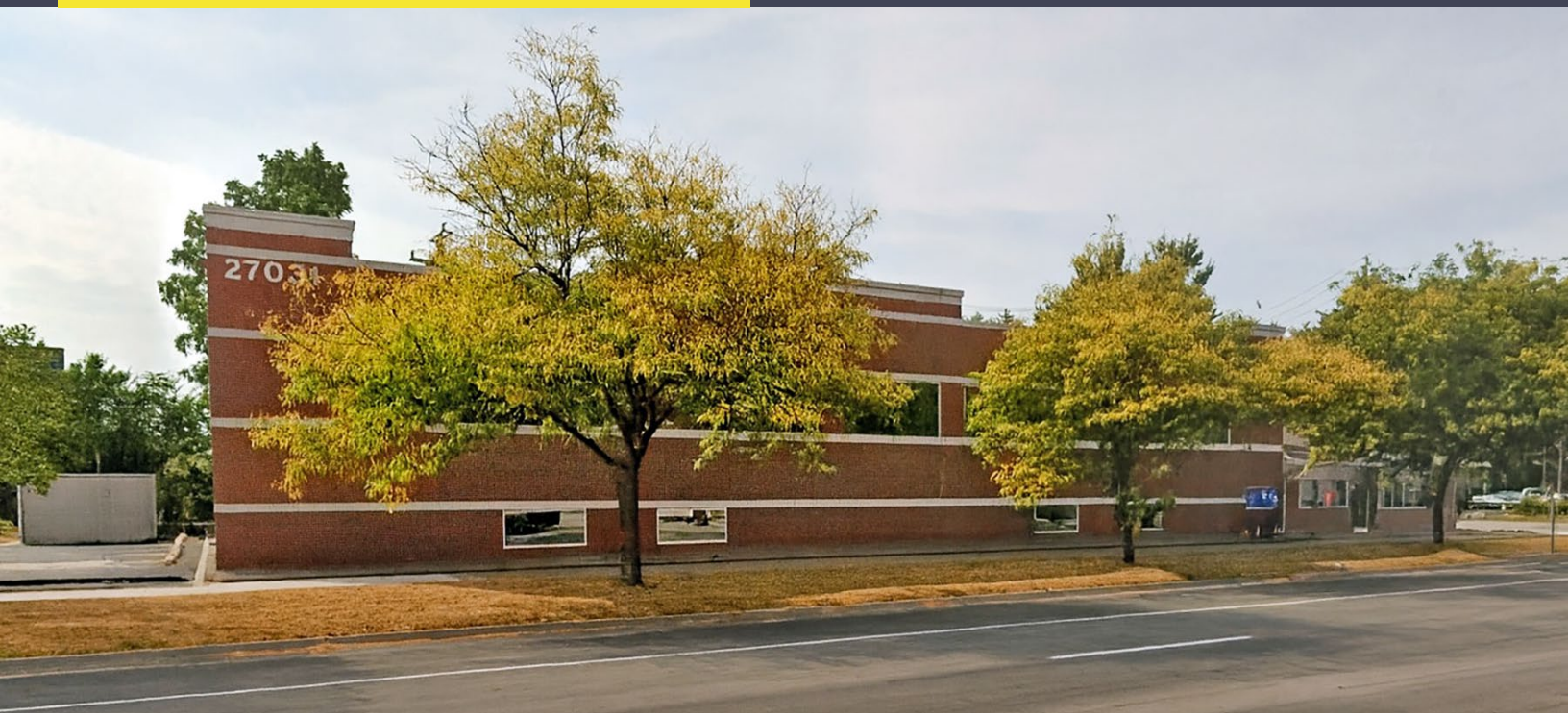

PROPERTY FEATURES

- 2,450 - 9,800 square feet available
- First class finishes and newly remodeled – A must see building
- Excellent visibility and location
- Elevator to second floor
- First Floor Lease Rate: $14.95/sq. ft. + U
- Second Floor Lease Rate: $15.95/sq. ft. + U
- Sale Price: $1,800,000 ($183.67/sq. ft.)

For more information, please contact:
JEFFREY TREPECK
(248) 359 0626
jtrepeck@signatureassociates.com

SIGNATURE ASSOCIATES
One Towne Square, Suite 1200
Southfield, MI 48076
www.signatureassociates.com

Information is subject to verification and no liability for errors or omissions is assumed. Price is subject to change and listing withdrawal.

27041 Southfield Road – Lathrup Village, Michigan

Office For Sale or Lease

2,450 - 9,800
Square Feet
AVAILABLE

Site Plan

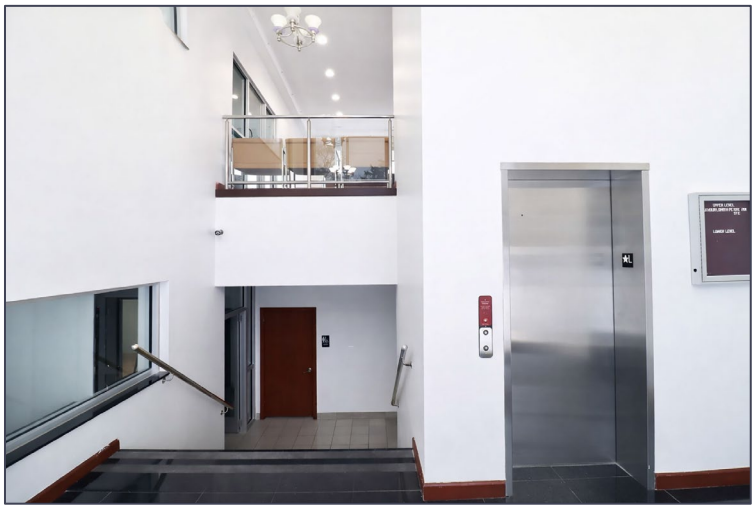

For more information, please contact:

JEFFREY TREPECK
(248) 359 0626
jtrepeck@signatureassociates.com

SIGNATURE ASSOCIATES
One Towne Square, Suite 1200
Southfield, MI 48076
www.signatureassociates.com

Information is subject to verification and no liability for errors or omissions is assumed. Price is subject to change and listing withdrawal.

27041 Southfield Road – Lathrup Village, Michigan

Office For Sale or Lease

2,450 - 9,800
Square Feet
AVAILABLE

Site Plan

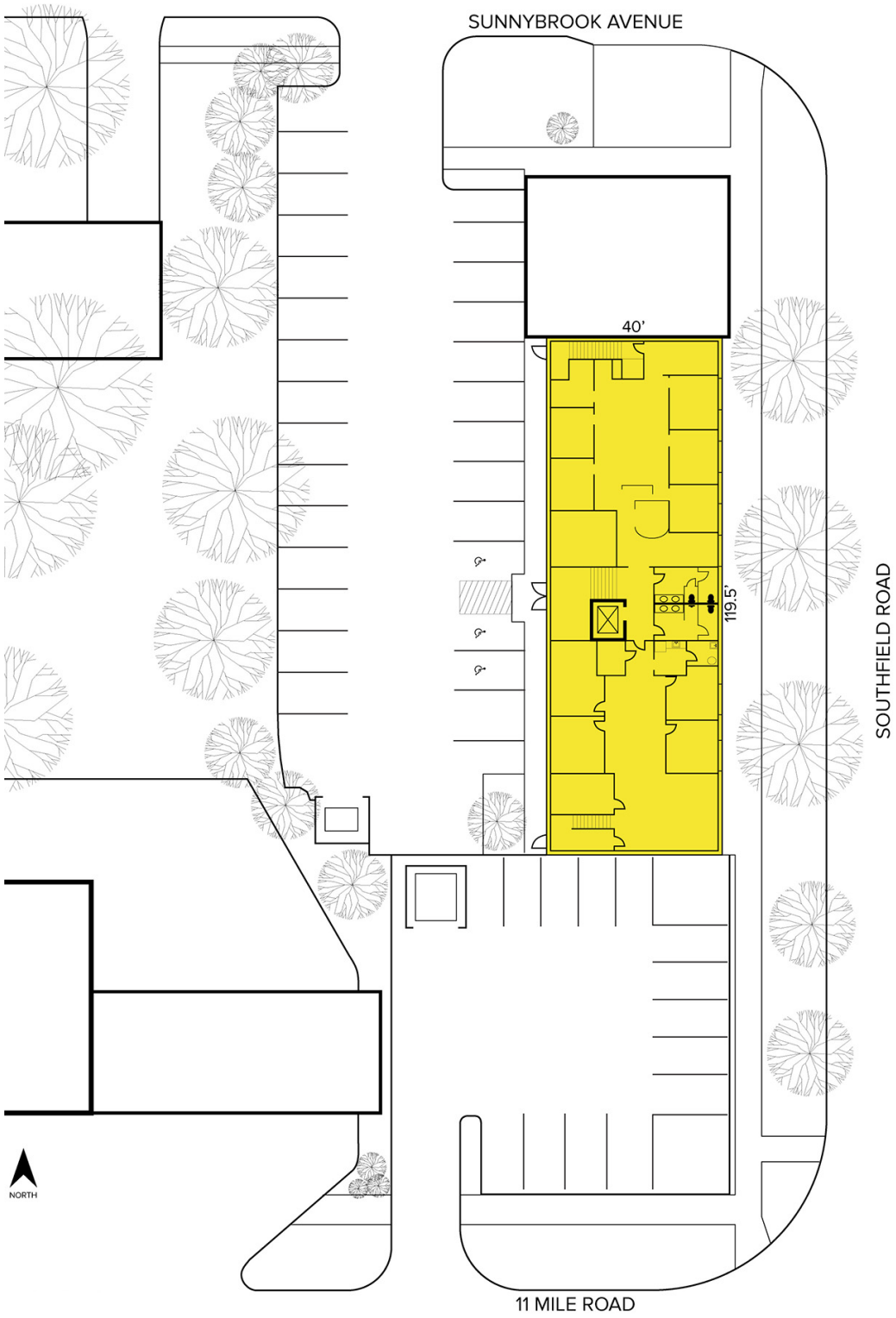

For more information, please contact:

JEFFREY TREPECK
(248) 359 0626
jtrepeck@signatureassociates.com

SIGNATURE ASSOCIATES
One Towne Square, Suite 1200
Southfield, MI 48076
www.signatureassociates.com

Information is subject to verification and no liability for errors or omissions is assumed. Price is subject to change and listing withdrawal.

27041 Southfield Road – Lathrup Village, Michigan

Office For Sale or Lease

2,450 - 9,800
Square Feet
AVAILABLE

Floor Plan

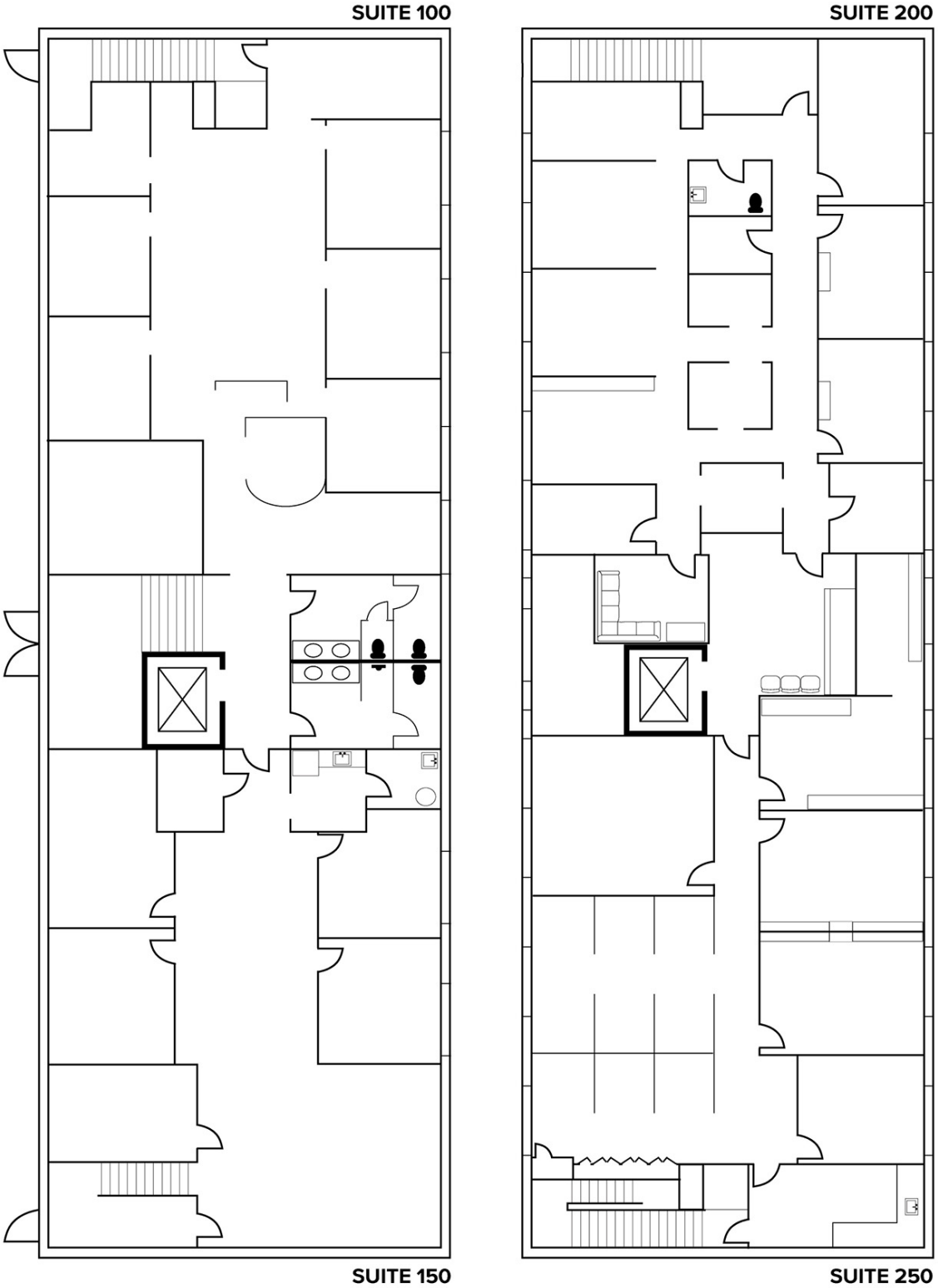

For more information, please contact:

JEFFREY TREPECK
(248) 359 0626
jtrepeck@signatureassociates.com

SIGNATURE ASSOCIATES
One Towne Square, Suite 1200
Southfield, MI 48076
www.signatureassociates.com

Information is subject to verification and no liability for errors or omissions is assumed. Price is subject to change and listing withdrawal.

27041 Southfield Road – Lathrup Village, Michigan

Office For Sale or Lease

2,450 - 9,800
Square Feet
AVAILABLE

Aerial

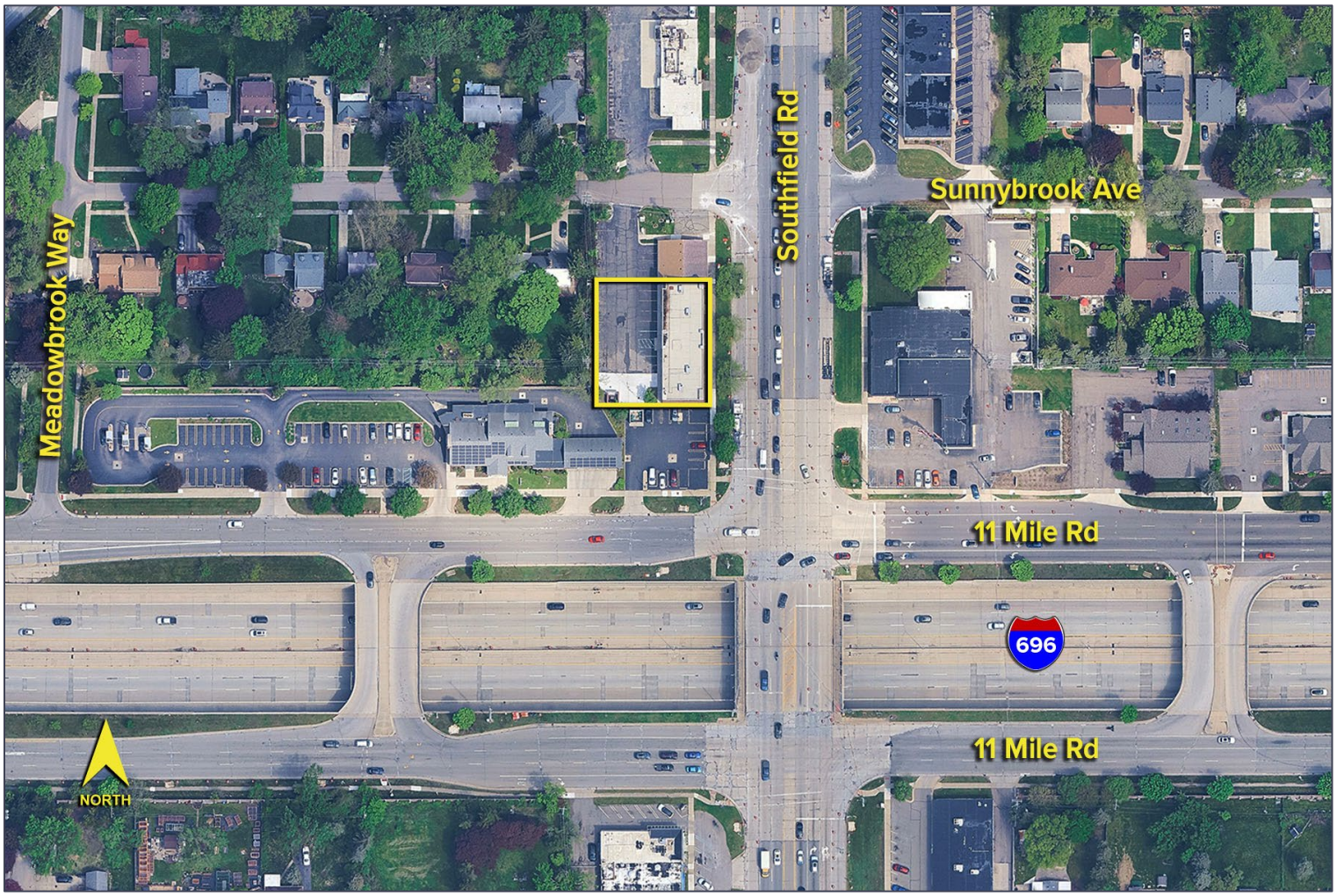

For more information, please contact:

JEFFREY TREPECK
(248) 359 0626
jtrepeck@signatureassociates.com

SIGNATURE ASSOCIATES
One Towne Square, Suite 1200
Southfield, MI 48076
www.signatureassociates.com

Information is subject to verification and no liability for errors or omissions is assumed. Price is subject to change and listing withdrawal.