47050 - 47058 DEQUINDRE ROAD
SHELBY TWP., MICHIGAN

RETAIL FOR SALE OR LEASE
For Sale: 5,172 Square Feet
For Lease: 1,572 Square Feet

SIGNATURE ASSOCIATES
KNOW SIGNATURE | KNOW RESULTS

G & L PLAZA



PROPERTY FEATURES

- 5,172 square feet available for sale
- 1,572 square feet available for lease – Unit #47050
- Excellent retail center on busy corner of Dequindre Road & Auburn Road
- The property offers potential for investors, owner/users, and future redevelopment
- Convenient access to surrounding communities, retail amenities, and major roadways
- 37 parking spaces
- Contact Broker for Pricing

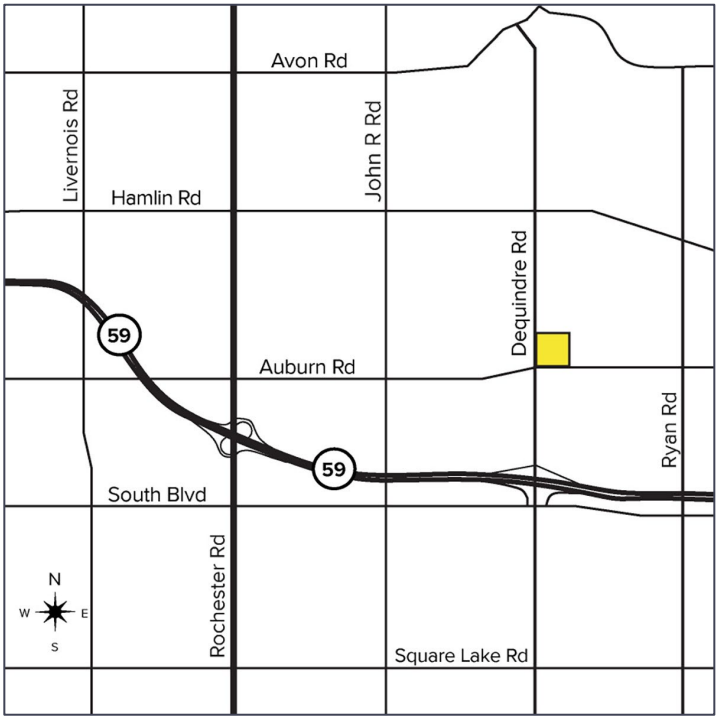

For more information, please contact:

ANATOLA SESI
(248) 359 0629
asesi@signatureassociates.com

MARVIN PETROUS
(248) 359 0647
mpetrous@signatureassociates.com

SIGNATURE ASSOCIATES
One Towne Square, Suite 1200
Southfield, MI 48076
www.signatureassociates.com

Information is subject to verification and no liability for errors or omissions is assumed. Price is subject to change and listing withdrawal.

47050 - 47058 Dequindre Road – Shelby Twp., MI

Retail For Sale or Lease

For Lease – 1,572 SF

For Sale – 5,172 SF

Site Plan

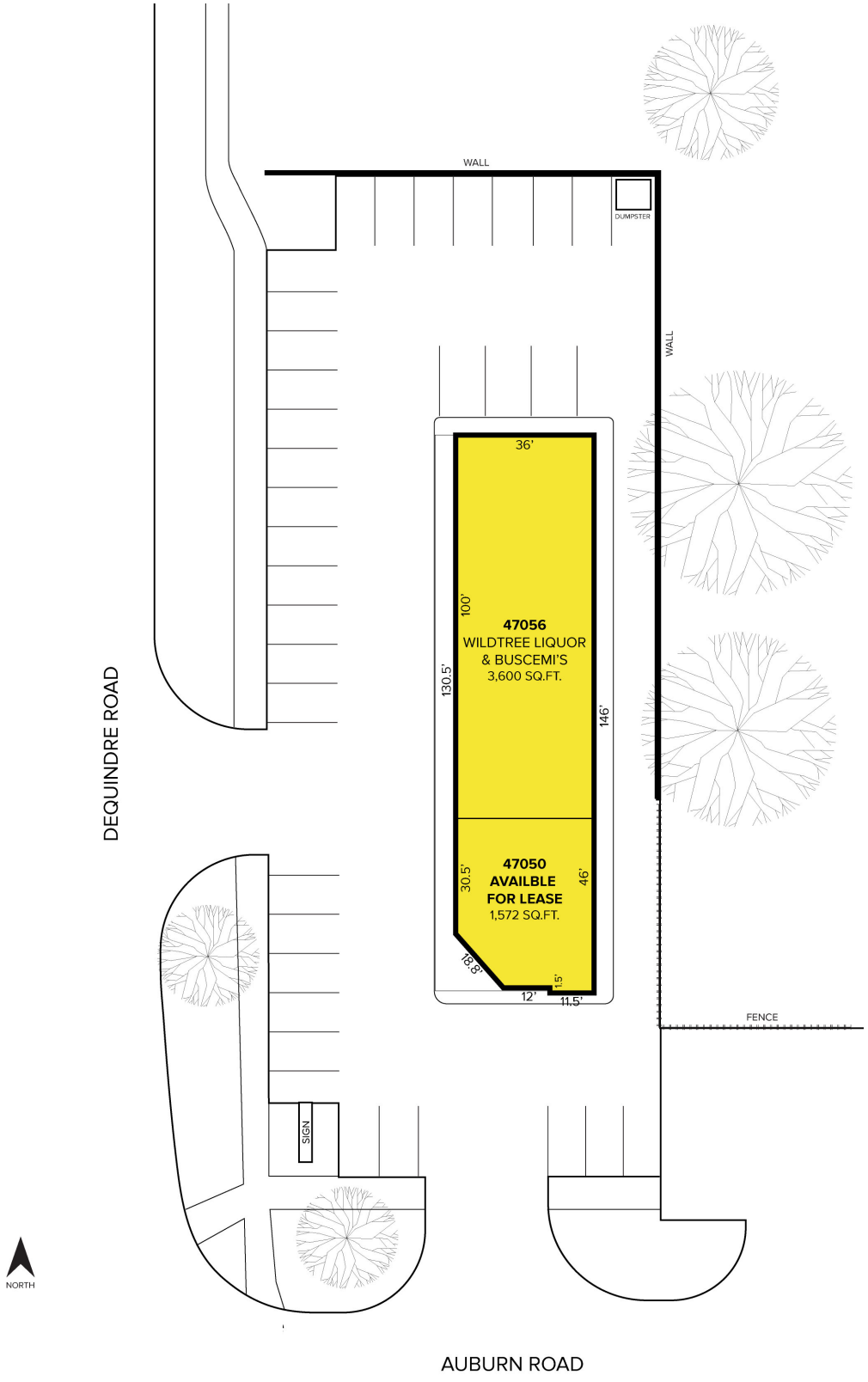

For more information, please contact:

ANATOLA SESI
(248) 359 0629
asesi@signatureassociates.com

MARVIN PETROUS
(248) 359 0647
mpetrous@signatureassociates.com

SIGNATURE ASSOCIATES
One Towne Square, Suite 1200
Southfield, MI 48076
www.signatureassociates.com

Information is subject to verification and no liability for errors or omissions is assumed. Price is subject to change and listing withdrawal.

47050 - 47058 Dequindre Road – Shelby Twp., MI

Retail For Sale or Lease

For Lease – 1,572 SF

For Sale – 5,172 SF

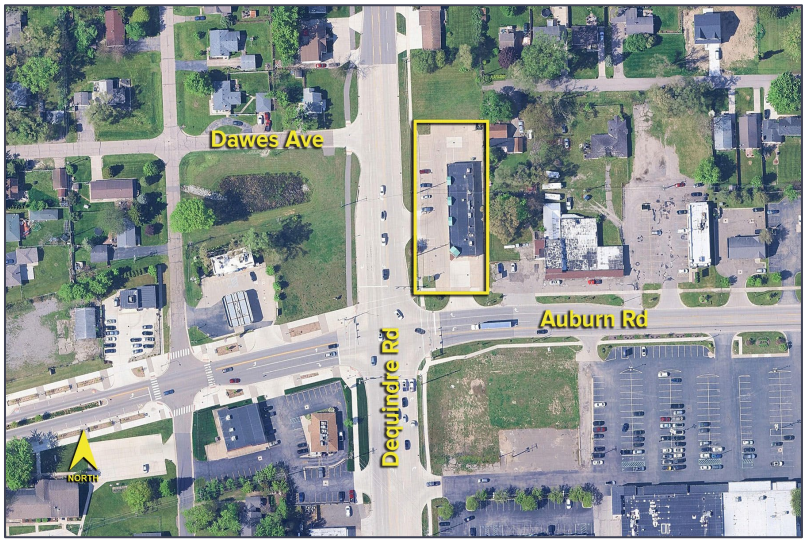

DEMOGRAPHICS	POPULATION	MED. HH INCOME
1 MILE	9,947	$85,956
3 MILE	75,591	$104,990
5 MILE	214,284	$109,392

TRAFFIC COUNTS (TWO-WAY)	
11,541	Dequindre Rd. N of Auburn Rd.
14,488	Dequindre Rd. S of Auburn Rd.
9,764	Auburn Rd. E of Dequindre Rd.
7,306	Auburn Rd. W of Dequindre Rd.

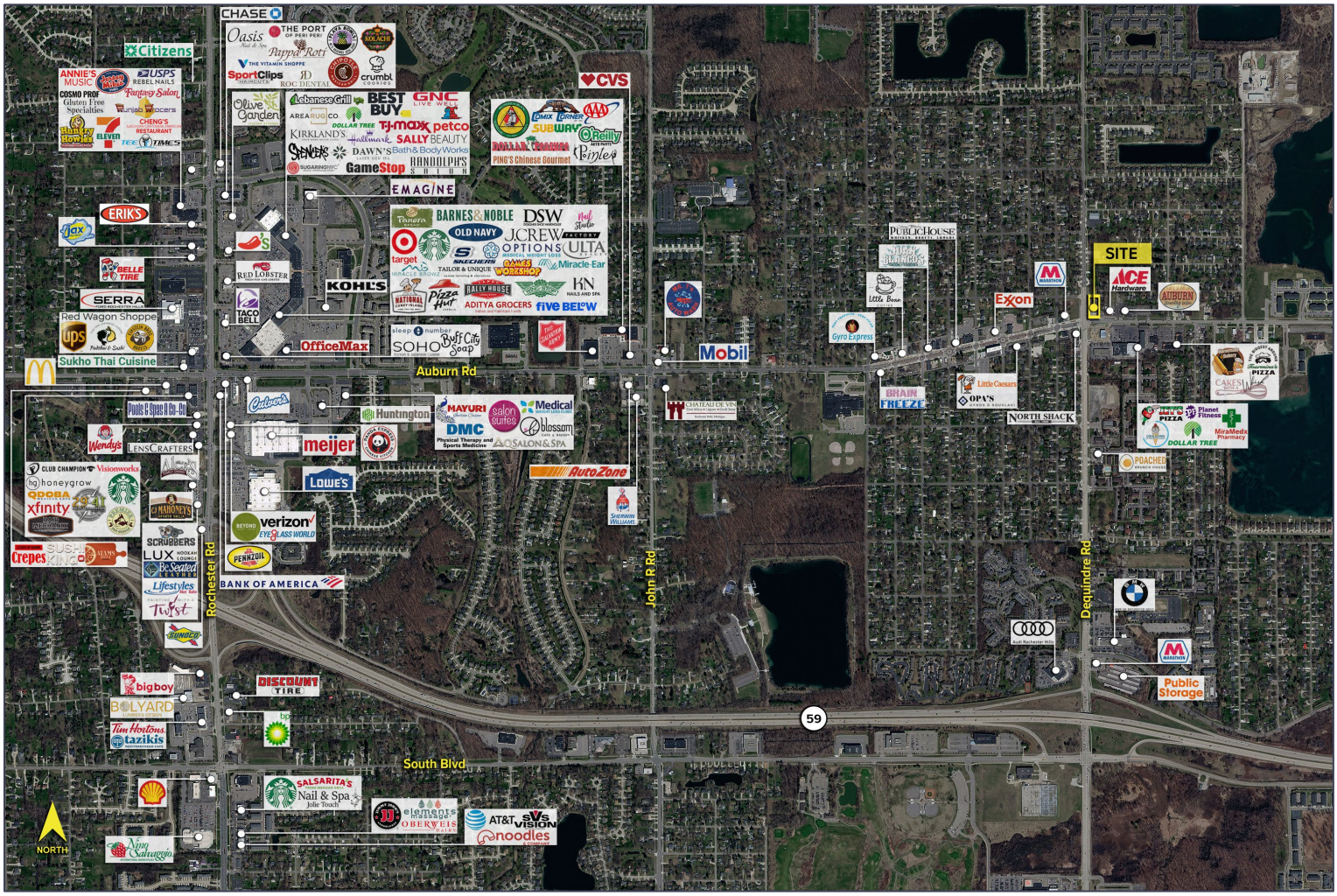

For more information, please contact:

ANATOLA SESI
(248) 359 0629
asesi@signatureassociates.com

MARVIN PETROUS
(248) 359 0647
mpetrous@signatureassociates.com

SIGNATURE ASSOCIATES
One Towne Square, Suite 1200
Southfield, MI 48076
www.signatureassociates.com

Information is subject to verification and no liability for errors or omissions is assumed. Price is subject to change and listing withdrawal.