



Atlantic Flatz

909 E Jolly Rd
Lansing, Michigan 48910

Property Highlights

- 11,215 SF building with 16 units
- Fully occupied with 100% occupancy
- Ideal for Multifamily / Low-Rise/Garden investors
- Established property built in 1963
- Prime location in Lansing area
- Excellent investment opportunity
- Attractive unit layout and design
- Strong rental history and income potential

Offering Summary

Sale Price:	\$1,030,000
Building Size:	11,215 SF
Lot Size:	26,300 SF

For More Information



Dave Robinson

Associate Broker

O: 517 487 9222 | C: 517 599 6846

drobinson@naimidmichigan.com

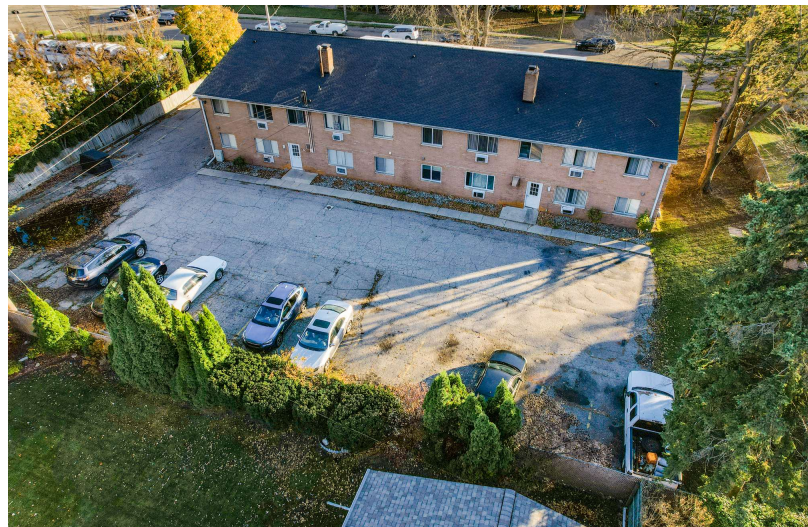

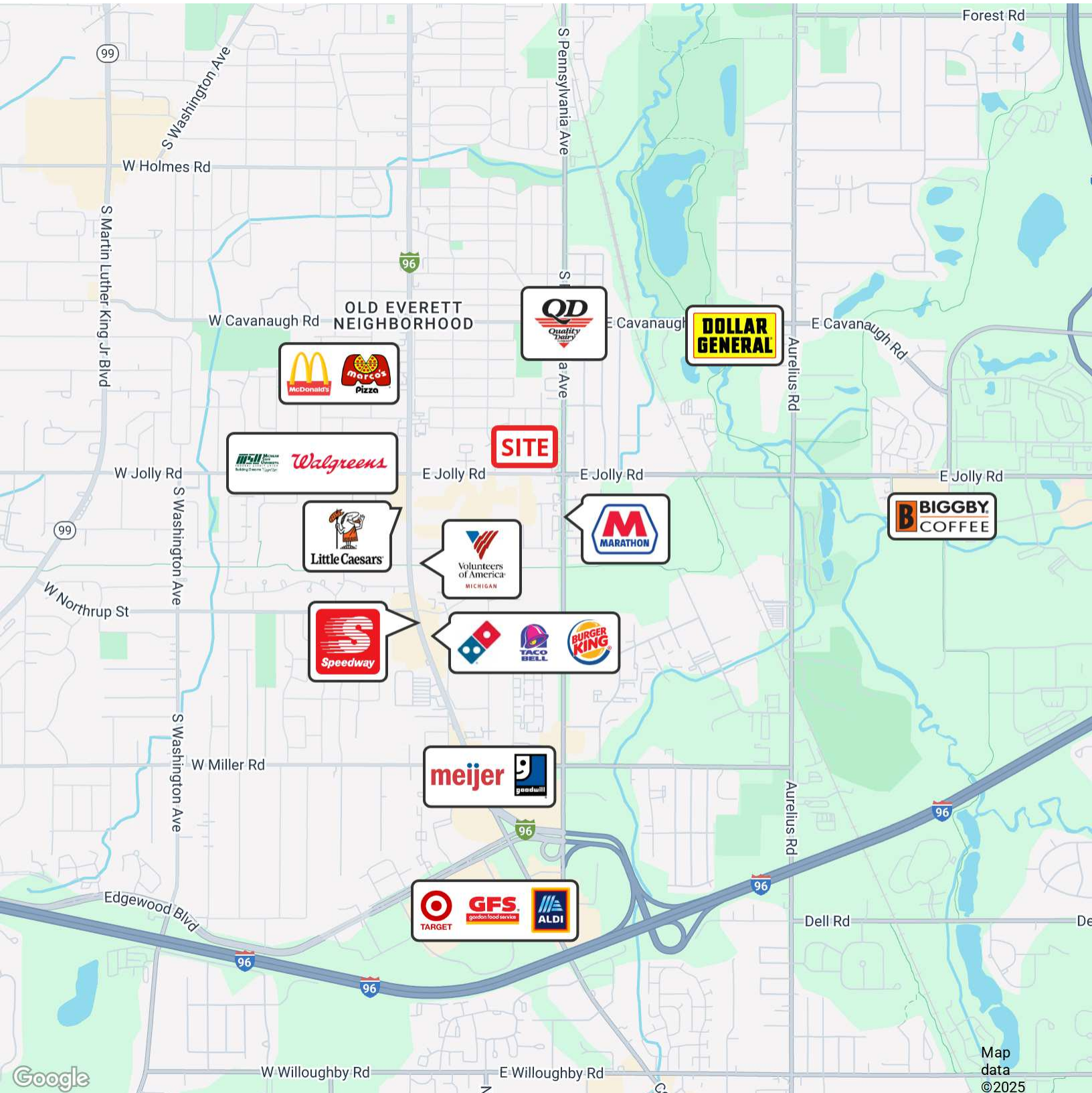

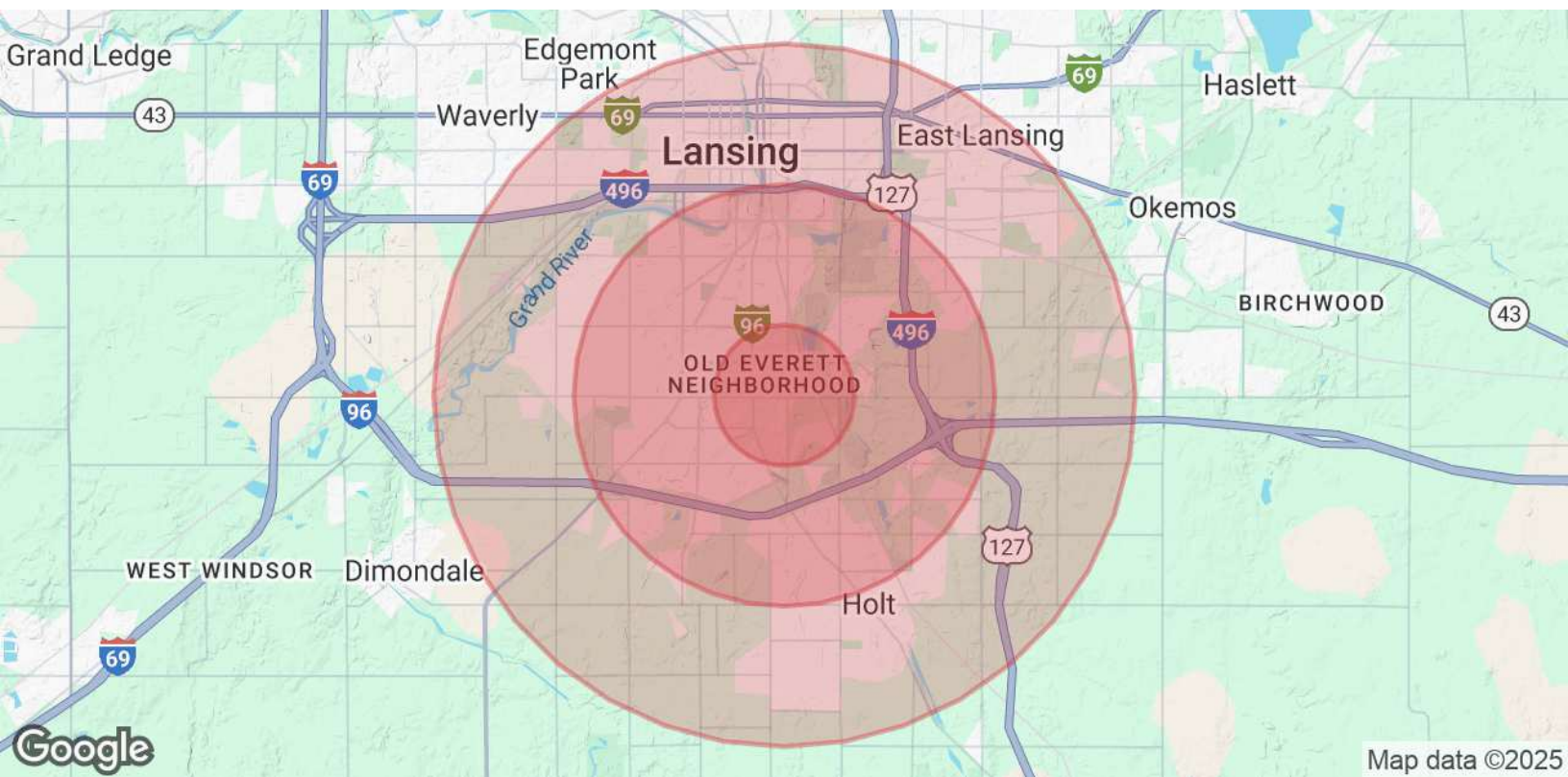

Population

	1 Mile	3 Miles	5 Miles
Total Population	8,400	72,005	161,845
Average Age	40	39	37
Average Age (Male)	39	37	36
Average Age (Female)	41	40	38

Households & Income

	1 Mile	3 Miles	5 Miles
Total Households	3,661	31,768	67,529
# of Persons per HH	2.3	2.3	2.4
Average HH Income	\$61,131	\$67,786	\$75,001
Average House Value	\$125,800	\$142,062	\$161,078

Demographics data derived from AlphaMap