2629 – 2639 LENOX STREET
DETROIT, MICHIGAN

OFFICE FOR SALE
25,320 Square Feet Available

SIGNATURE ASSOCIATES
KNOW SIGNATURE | KNOW RESULTS

FORMER WOLVERINE SERVICE BUILDING



PROPERTY FEATURES

- 25,320 square feet available
- Building is set up as dorm rooms with full commercial kitchen and recreation area
- 18 parking spaces – fenced
- 3-story brick building with air-conditioning
- Originally built in 1940, renovated in 1990
- Located on 0.404 acres
- Sale Price: $175,000 ($6.91/sq. ft.)

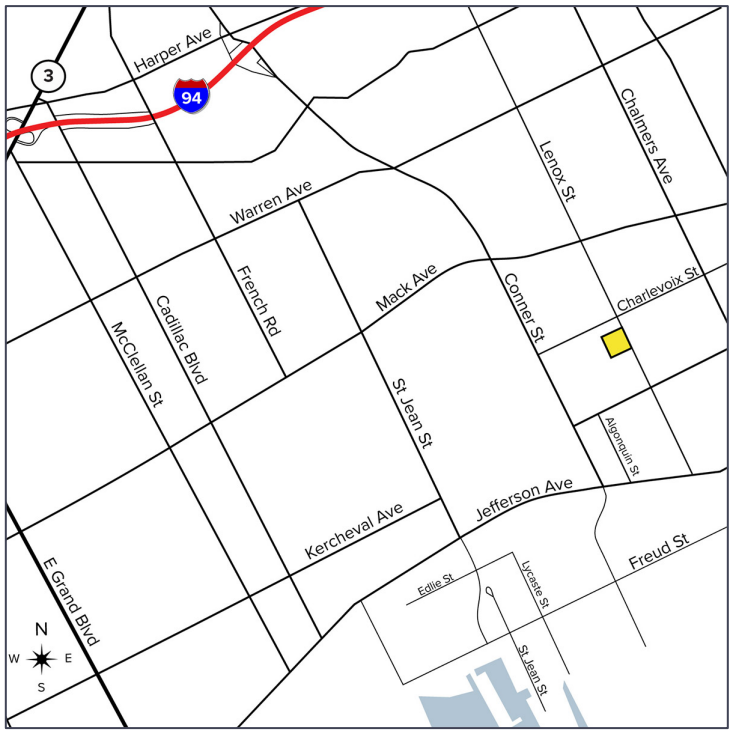

For more information, please contact:

JOE STACK
(248) 359 0615
jstack@signatureassociates.com

CHRIS SECONTINE
(248) 799 3174
csecontine@signatureassociates.com

SIGNATURE ASSOCIATES
One Towne Square, Suite 1200
Southfield, MI 48076
www.signatureassociates.com

Information is subject to verification and no liability for errors or omissions is assumed. Price is subject to change and listing withdrawal.

2629 – 2639 Lenox Street – Detroit, Michigan

Office For Sale

25,320
Square Feet
AVAILABLE

Site Plan

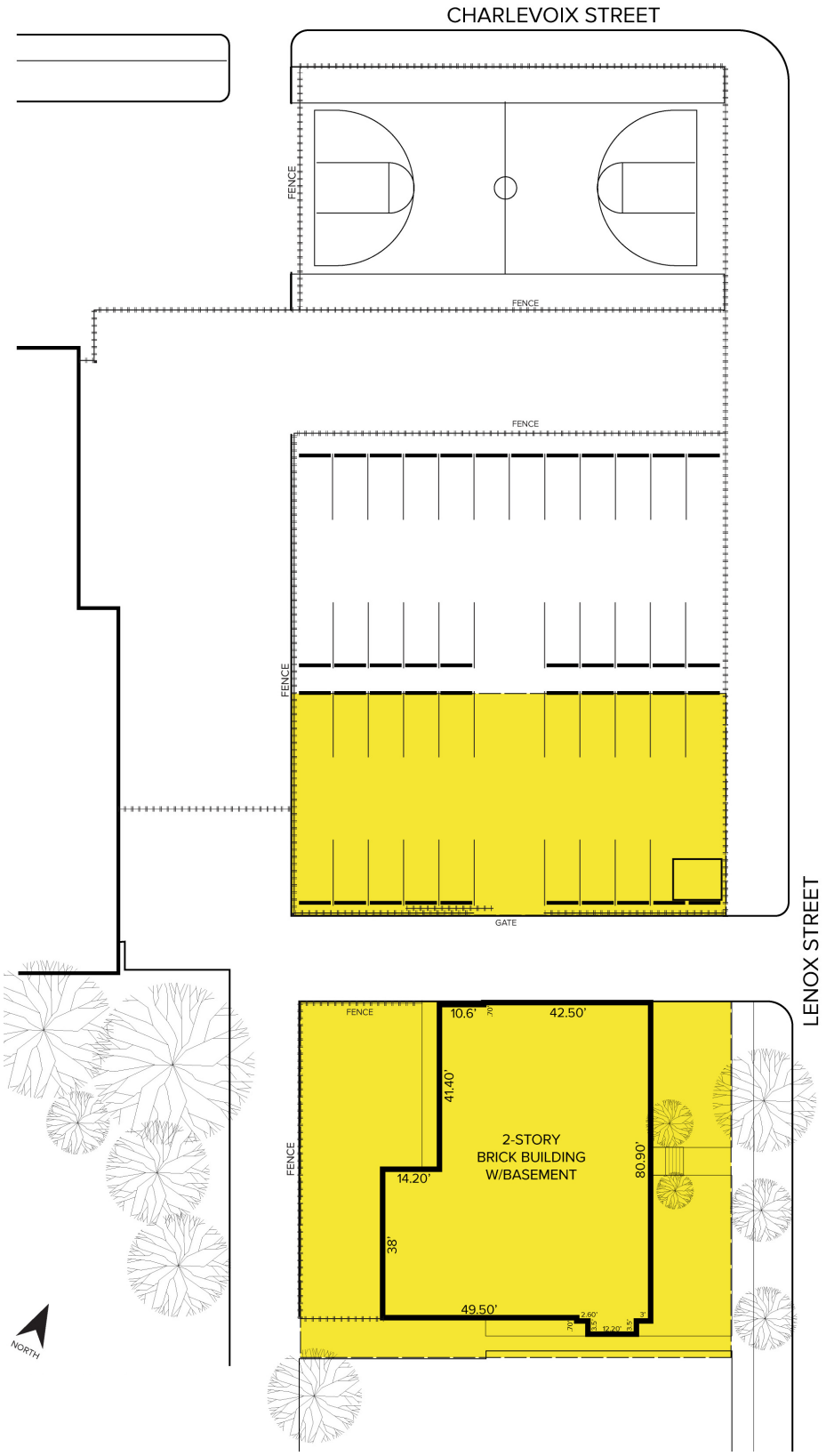

For more information, please contact:

JOE STACK
(248) 359 0615
jstack@signatureassociates.com

CHRIS SECONTINE
(248) 799 3174
csecontine@signatureassociates.com

SIGNATURE ASSOCIATES
One Towne Square, Suite 1200
Southfield, MI 48076
www.signatureassociates.com

Information is subject to verification and no liability for errors or omissions is assumed. Price is subject to change and listing withdrawal.

2629 – 2639 Lenox Street – Detroit, Michigan

Office For Sale

25,320
Square Feet
AVAILABLE

First Floor Plan

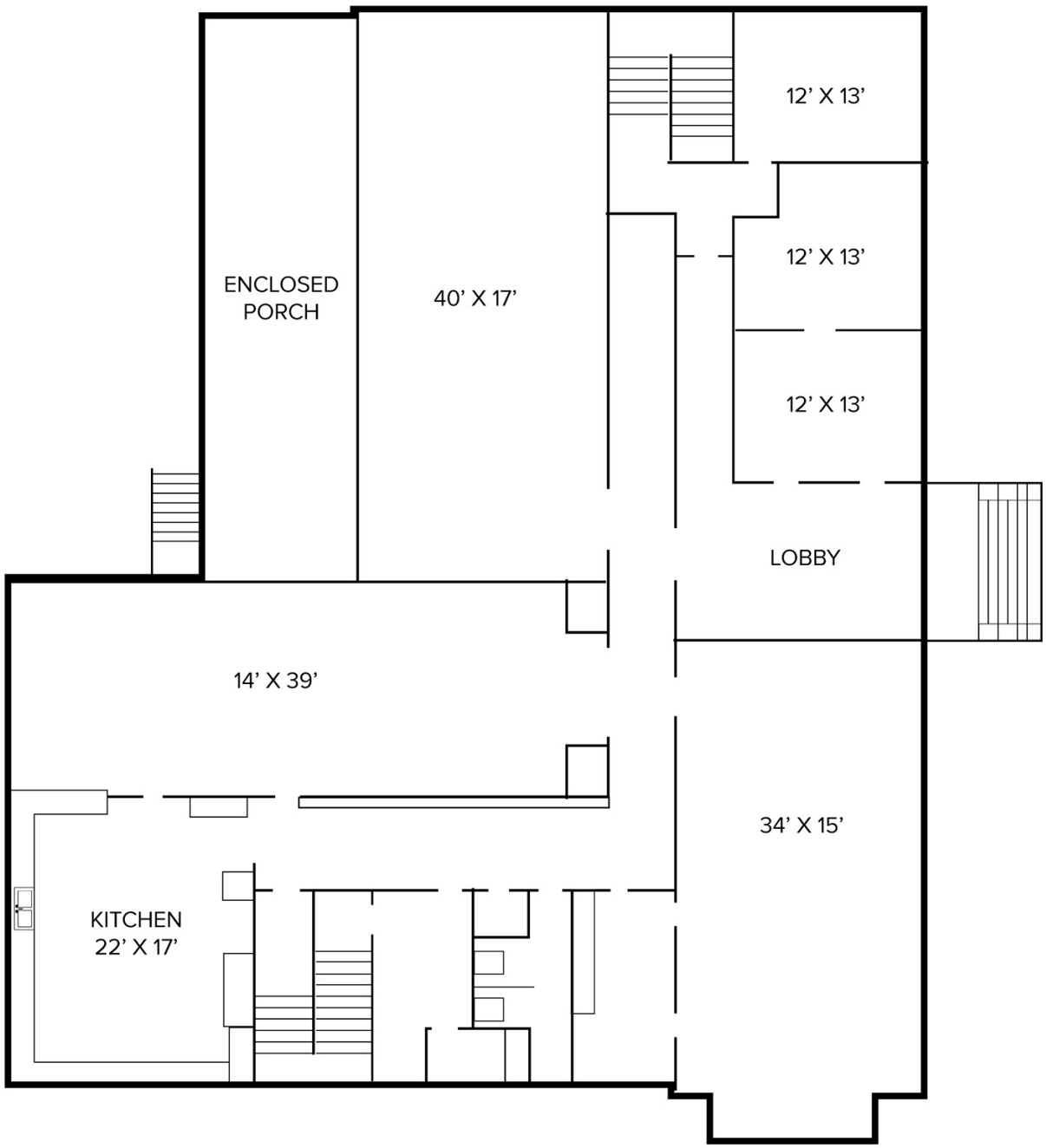

For more information, please contact:

JOE STACK
(248) 359 0615
jstack@signatureassociates.com

CHRIS SECONTINE
(248) 799 3174
csecontine@signatureassociates.com

SIGNATURE ASSOCIATES
One Towne Square, Suite 1200
Southfield, MI 48076
www.signatureassociates.com

Information is subject to verification and no liability for errors or omissions is assumed. Price is subject to change and listing withdrawal.

2629 – 2639 Lenox Street – Detroit, Michigan

Office For Sale

25,320
Square Feet
AVAILABLE

Second Floor Plan

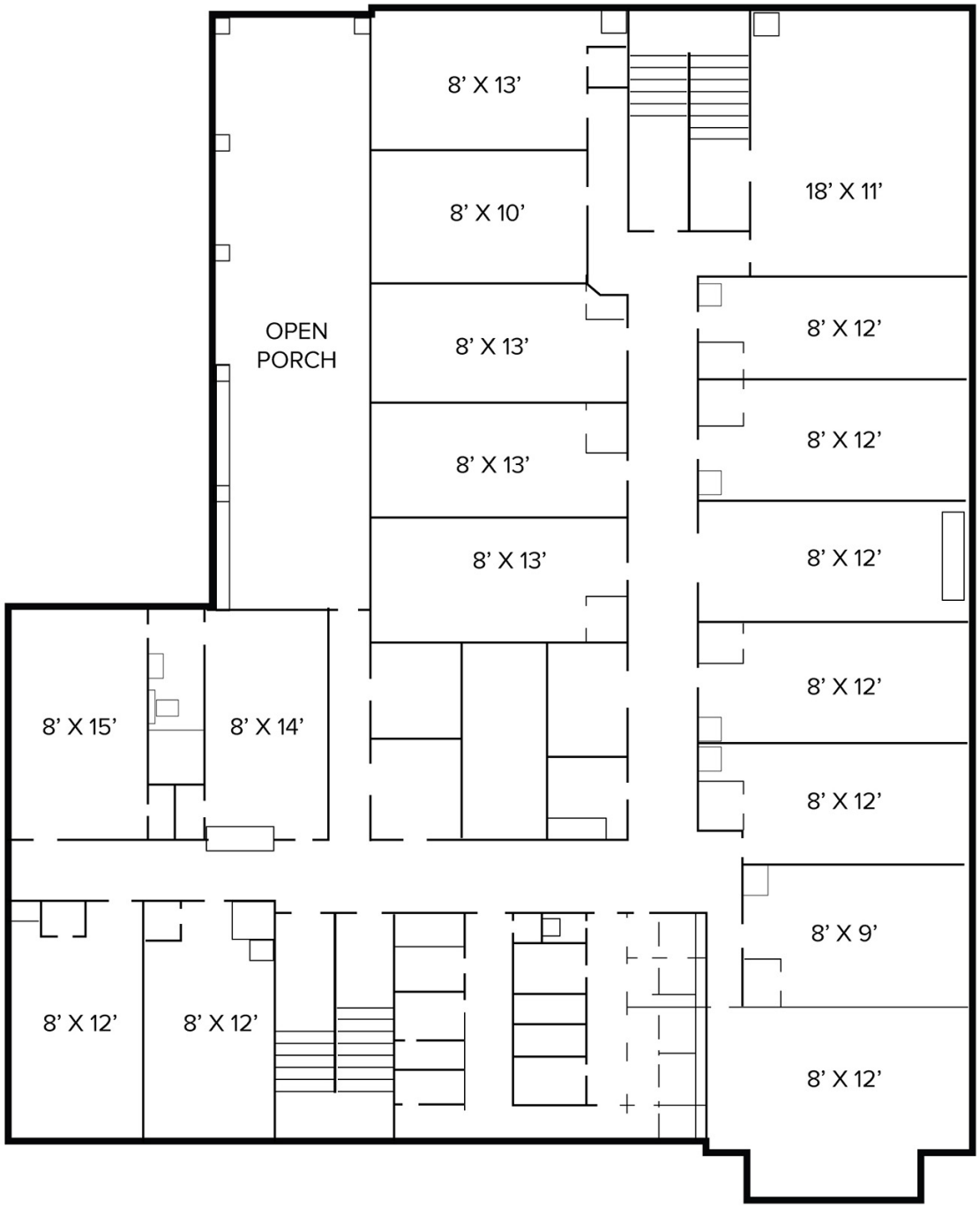

For more information, please contact:

JOE STACK
(248) 359 0615
jstack@signatureassociates.com

CHRIS SECONTINE
(248) 799 3174
csecontine@signatureassociates.com

SIGNATURE ASSOCIATES
One Towne Square, Suite 1200
Southfield, MI 48076
www.signatureassociates.com

Information is subject to verification and no liability for errors or omissions is assumed. Price is subject to change and listing withdrawal.

2629 – 2639 Lenox Street – Detroit, Michigan

Office For Sale

25,320
Square Feet
AVAILABLE

Third Floor Plan

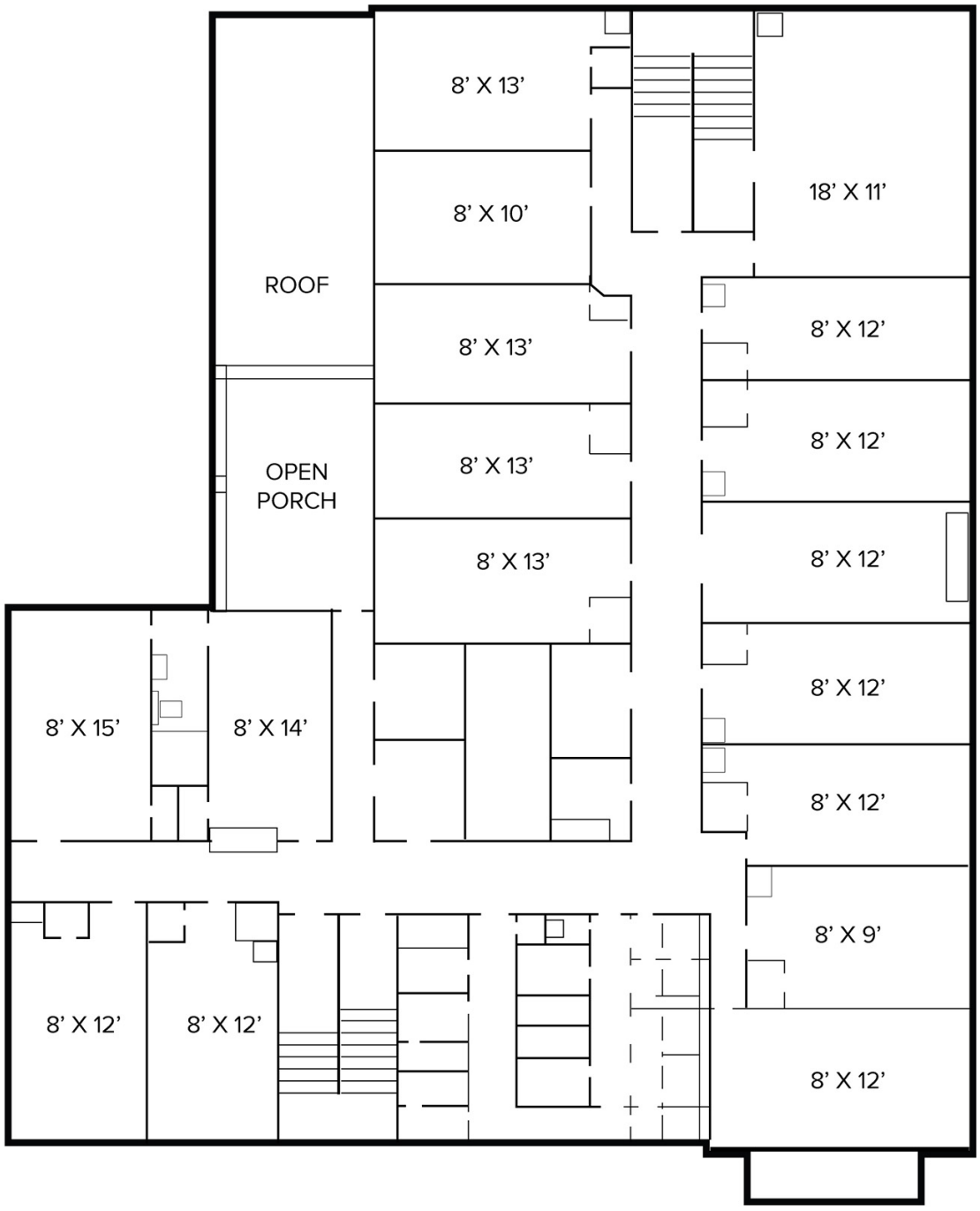

For more information, please contact:

JOE STACK
(248) 359 0615
jstack@signatureassociates.com

CHRIS SECONTINE
(248) 799 3174
csecontine@signatureassociates.com

SIGNATURE ASSOCIATES
One Towne Square, Suite 1200
Southfield, MI 48076
www.signatureassociates.com

Information is subject to verification and no liability for errors or omissions is assumed. Price is subject to change and listing withdrawal.

2629 – 2639 Lenox Street – Detroit, Michigan

Office For Sale

25,320
Square Feet
AVAILABLE

Basement Floor Plan

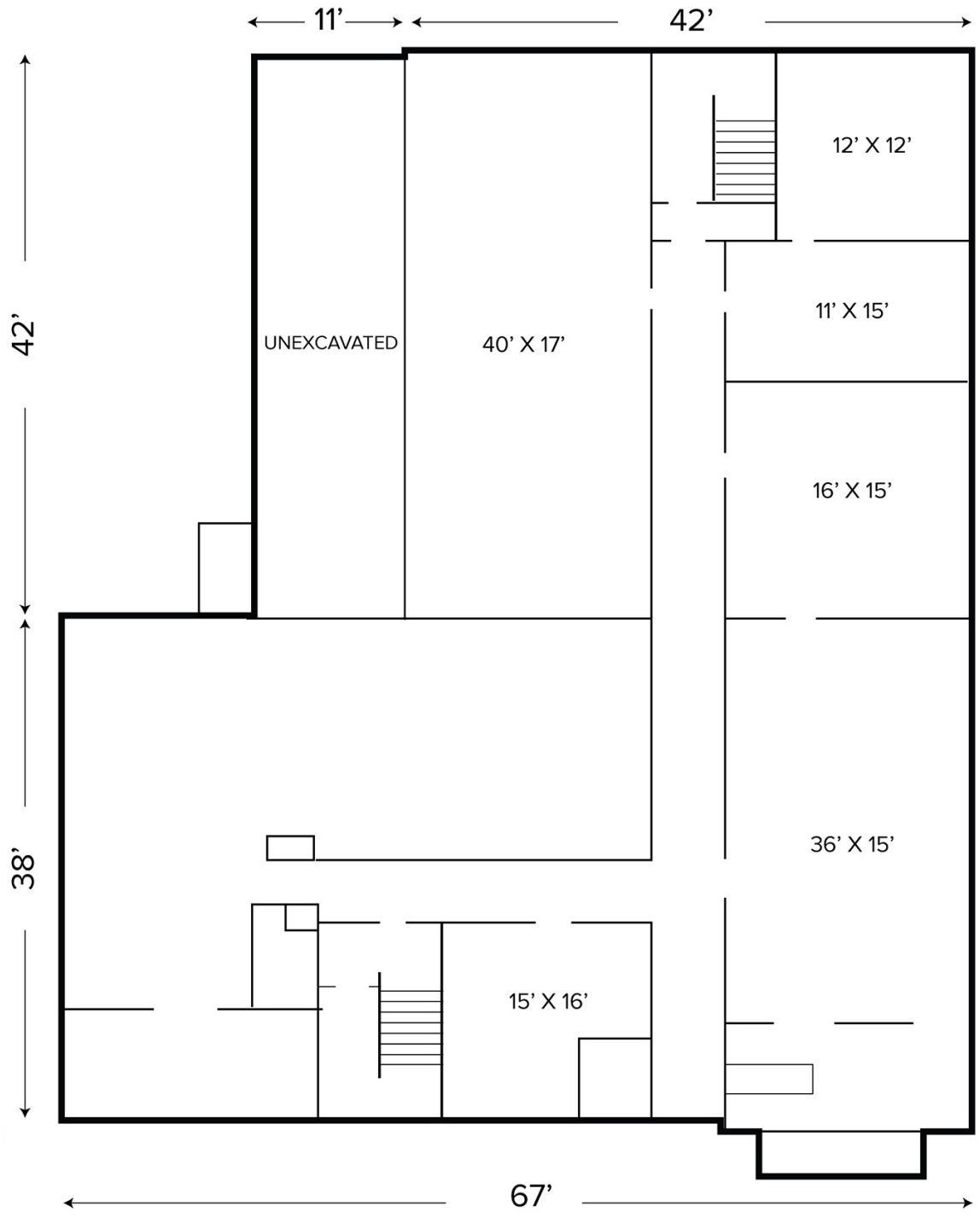

For more information, please contact:

JOE STACK
(248) 359 0615
jstack@signatureassociates.com

CHRIS SECONTINE
(248) 799 3174
csecontine@signatureassociates.com

SIGNATURE ASSOCIATES
One Towne Square, Suite 1200
Southfield, MI 48076
www.signatureassociates.com

Information is subject to verification and no liability for errors or omissions is assumed. Price is subject to change and listing withdrawal.

2629 – 2639 Lenox Street – Detroit, Michigan

Office For Sale

25,320
Square Feet
AVAILABLE

Aerial

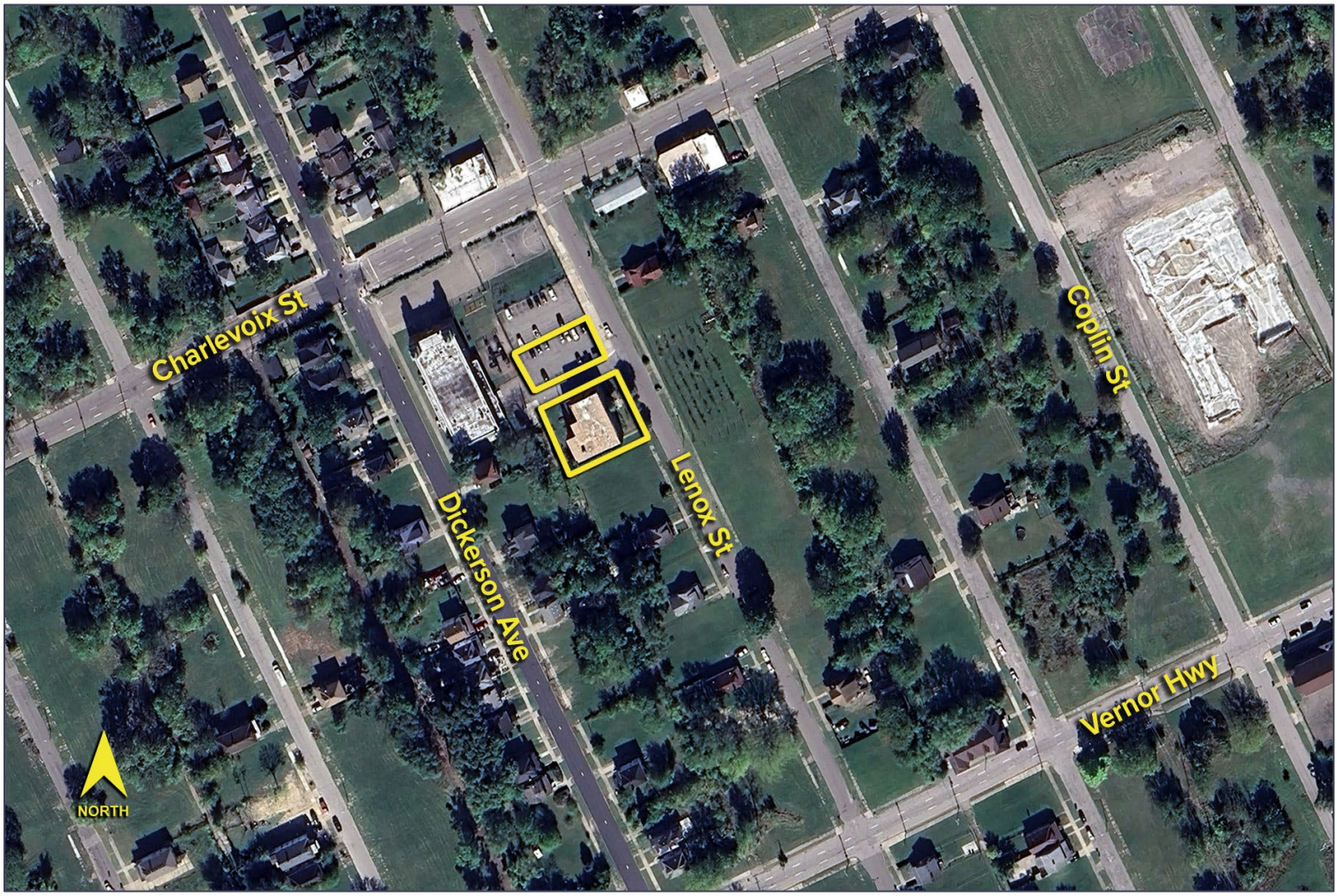

For more information, please contact:

JOE STACK
(248) 359 0615
jstack@signatureassociates.com

CHRIS SECONTINE
(248) 799 3174
csecontine@signatureassociates.com

SIGNATURE ASSOCIATES
One Towne Square, Suite 1200
Southfield, MI 48076
www.signatureassociates.com

Information is subject to verification and no liability for errors or omissions is assumed. Price is subject to change and listing withdrawal.