9333 TELEGRAPH ROAD
TAYLOR, MICHIGAN

MEDICAL/OFFICE FOR LEASE
600 – 2,500 Square Feet Available

SIGNATURE ASSOCIATES
KNOW SIGNATURE | KNOW RESULTS

BEAUTIFULLY RENOVATED BUILDING



PROPERTY FEATURES

- 600 – 2,500 square feet available
- Beautifully renovated medical building with a dermatologist occupying the main floor
- Features include elevator access, ample parking, backup generators
- Building signage available along highly traveled Telegraph Road
- Ample parking
- Ideal for physicians, specialists and other professionals
- Lease Rate: $22.00/sq. ft. Gross

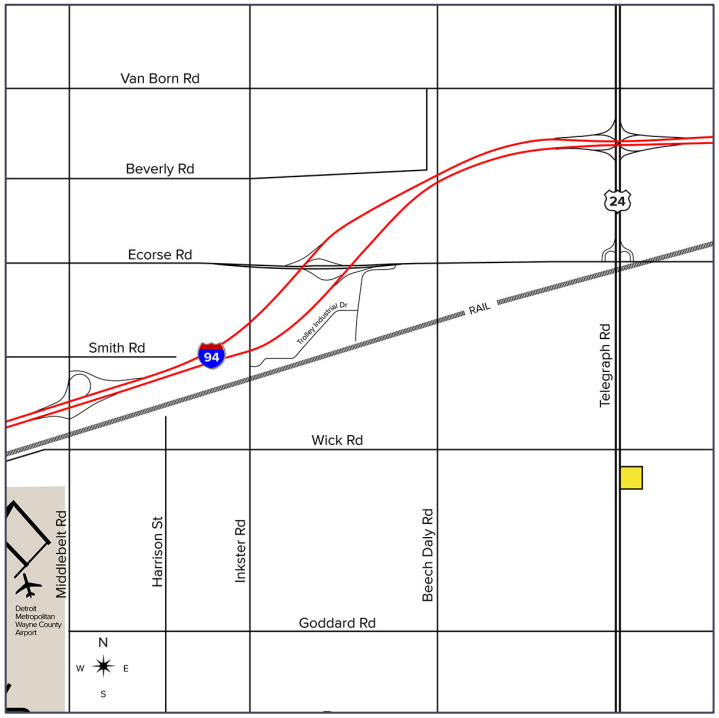

For more information, please contact:

ANATOLA SESI
(248) 359 0629
asesi@signatureassociates.com

MARVIN PETROUS
(248) 359 0647
mpetrous@signatureassociates.com

SIGNATURE ASSOCIATES
One Towne Square, Suite 1200
Southfield, MI 48076
www.signatureassociates.com

Information is subject to verification and no liability for errors or omissions is assumed. Price is subject to change and listing withdrawal.

9333 Telegraph Road – Taylor, Michigan

Medical/Office For Lease

600-2,500
Square Feet
AVAILABLE

Site Plan

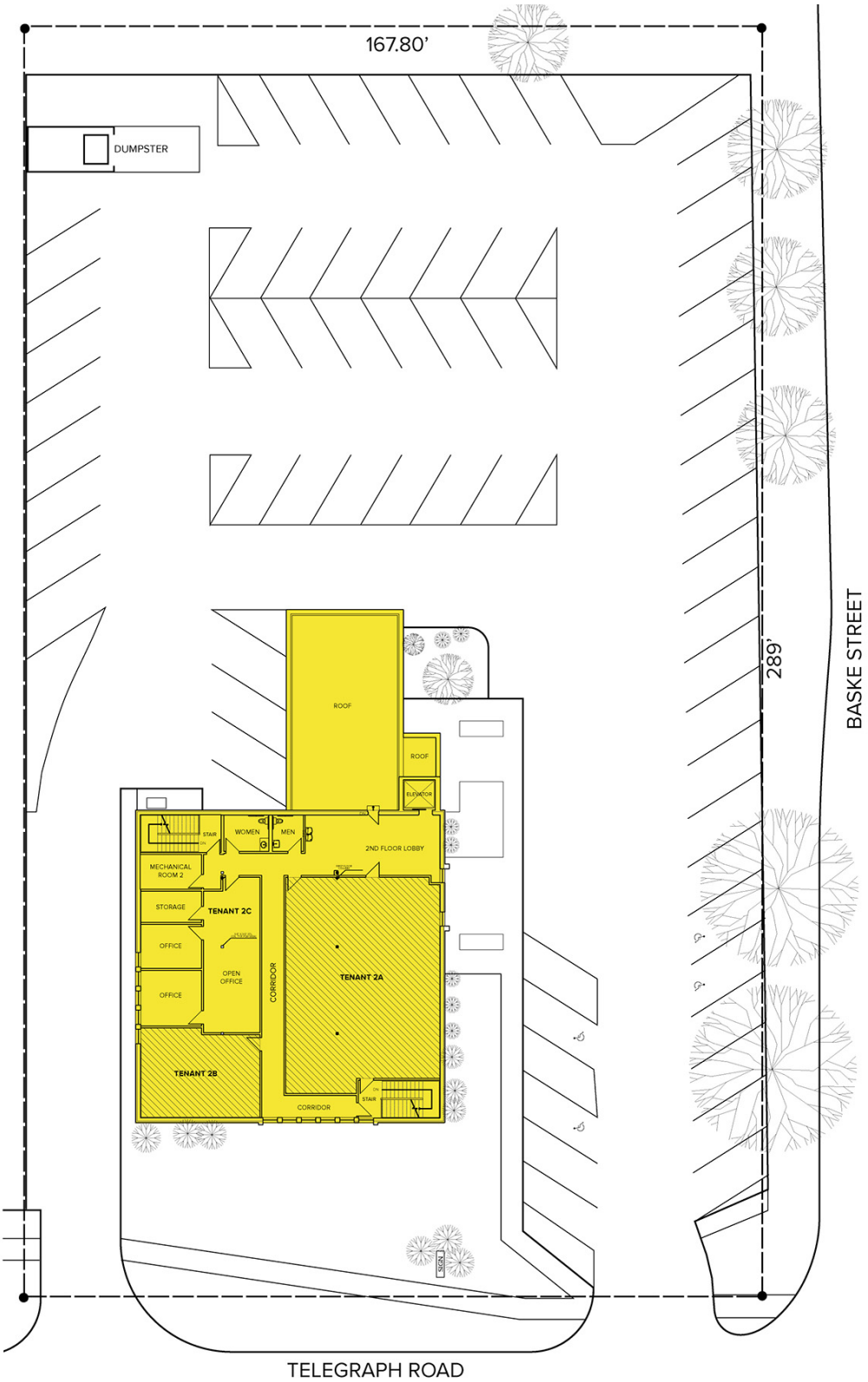

For more information, please contact:

ANATOLA SESI
(248) 359 0629
asesi@signatureassociates.com

MARVIN PETROUS
(248) 359 0647
mpetrous@signatureassociates.com

SIGNATURE ASSOCIATES
One Towne Square, Suite 1200
Southfield, MI 48076
www.signatureassociates.com

Information is subject to verification and no liability for errors or omissions is assumed. Price is subject to change and listing withdrawal.

9333 Telegraph Road – Taylor, Michigan

Medical/Office For Lease

600-2,500
Square Feet
AVAILABLE

Floor Plan

AVAILABILITY		
UNIT	TOTAL SF	COMMENTS
2A	2,500	7 Private Offices/Consultation Rooms, Reception/Check-In Area, Common Area, Elevator Access, and 2 Restrooms. Available Immediately.
2C	600	Ideal for Professional Office Use, Common Area, Elevator Access, and 2 Restrooms. Available Immediately.

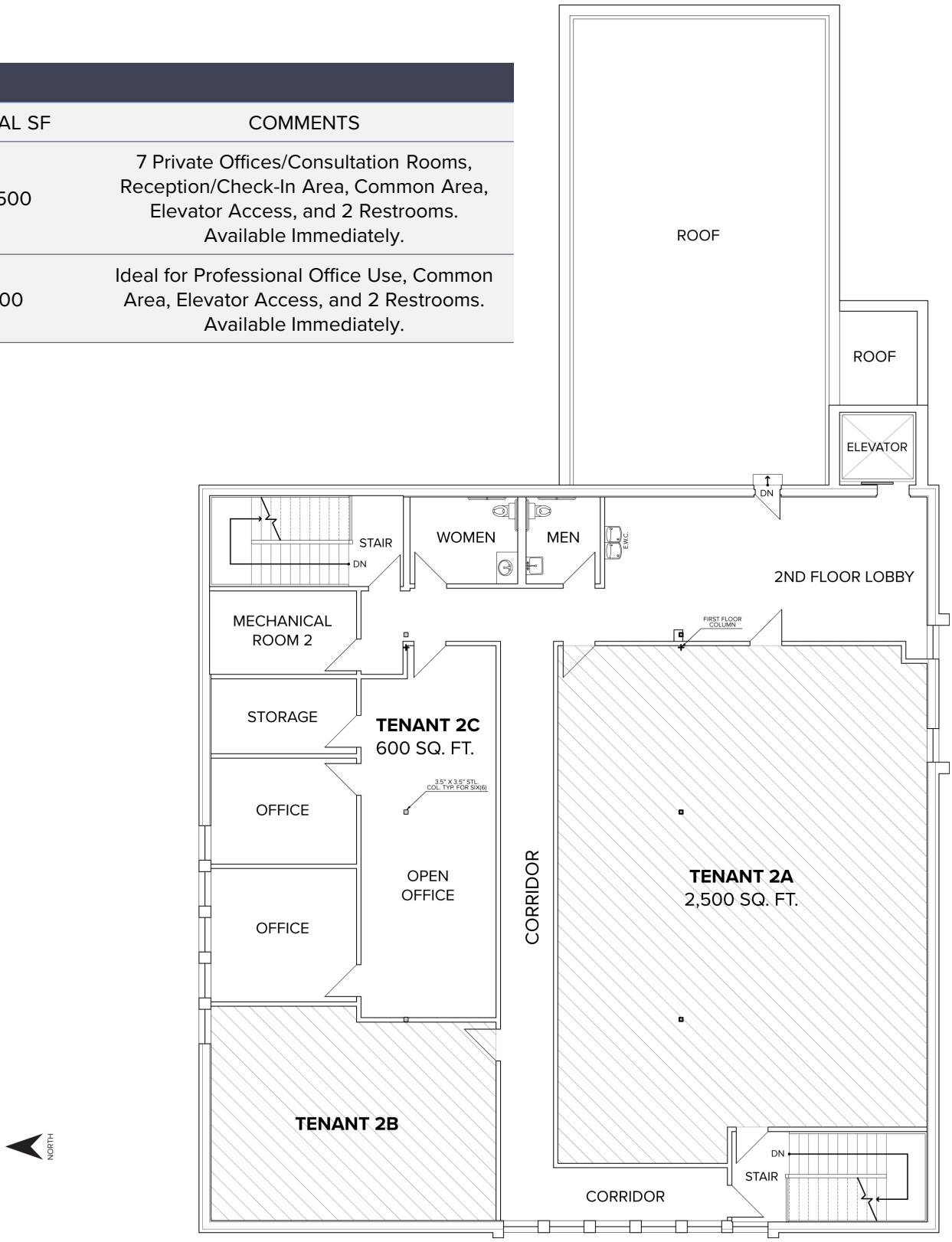

For more information, please contact:

ANATOLA SESI
(248) 359 0629
asesi@signatureassociates.com

MARVIN PETROUS
(248) 359 0647
mpetrous@signatureassociates.com

SIGNATURE ASSOCIATES
One Towne Square, Suite 1200
Southfield, MI 48076
www.signatureassociates.com

Information is subject to verification and no liability for errors or omissions is assumed. Price is subject to change and listing withdrawal.

9333 Telegraph Road – Taylor, Michigan

Medical/Office For Lease

600-2,500
Square Feet
AVAILABLE

Aerial

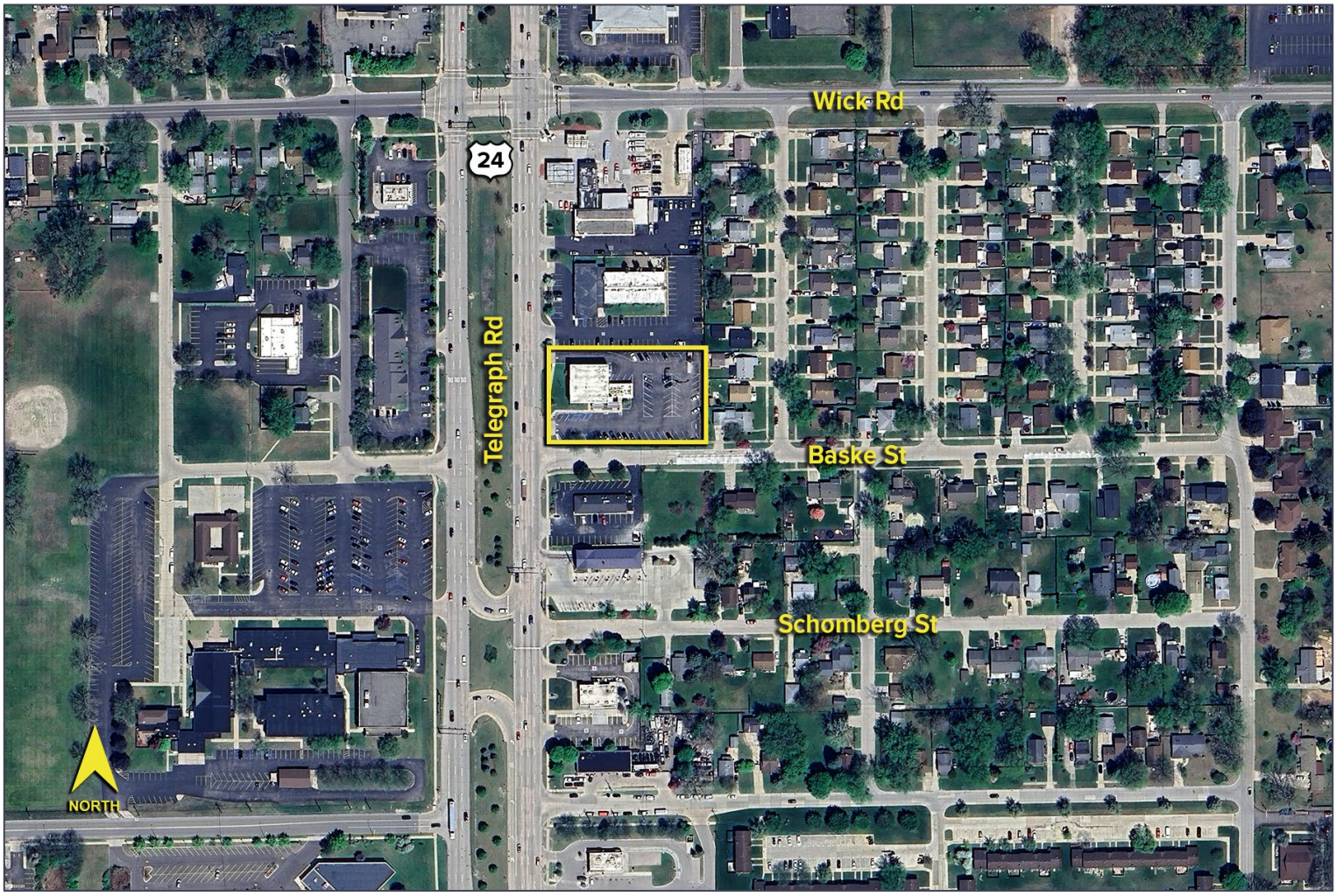

For more information, please contact:

ANATOLA SESI
(248) 359 0629
asesi@signatureassociates.com

MARVIN PETROUS
(248) 359 0647
mpetrous@signatureassociates.com

SIGNATURE ASSOCIATES
One Towne Square, Suite 1200
Southfield, MI 48076
www.signatureassociates.com

Information is subject to verification and no liability for errors or omissions is assumed. Price is subject to change and listing withdrawal.