47620-47782 WEST ROAD
UNIT #47686
WIXOM, MICHIGAN

INDUSTRIAL FOR LEASE
2,500 Square Feet Available

SIGNATURE ASSOCIATES
KNOW SIGNATURE | KNOW RESULTS



PROPERTY FEATURES

- 2,500 square feet available
- 23,797 total building square footage
- 16’ clear height
- (1) 12x14 grade level door
- Zoned Light Industrial
- 200 amps, 240 volts power
- Contact broker for lease rate



For more information, please contact:
JEFF LEMANSKI
(248) 359 0641
jlemanski@signatureassociates.com

SIGNATURE ASSOCIATES
One Towne Square, Suite 1200
Southfield, MI 48076
www.signatureassociates.com

Information is subject to verification and no liability for errors or omissions is assumed. Price is subject to change and listing withdrawal.

47620-47782 West Road, Unit #47734 – Wixom, MI

Industrial For Lease

2,500
Square Feet
AVAILABLE

Site Plan

AVAILABILITY

ADDRESS	TOTAL SF & OFFICE SF	RATE
Unit 47686	2,500 / To Suit	$12.00 MG

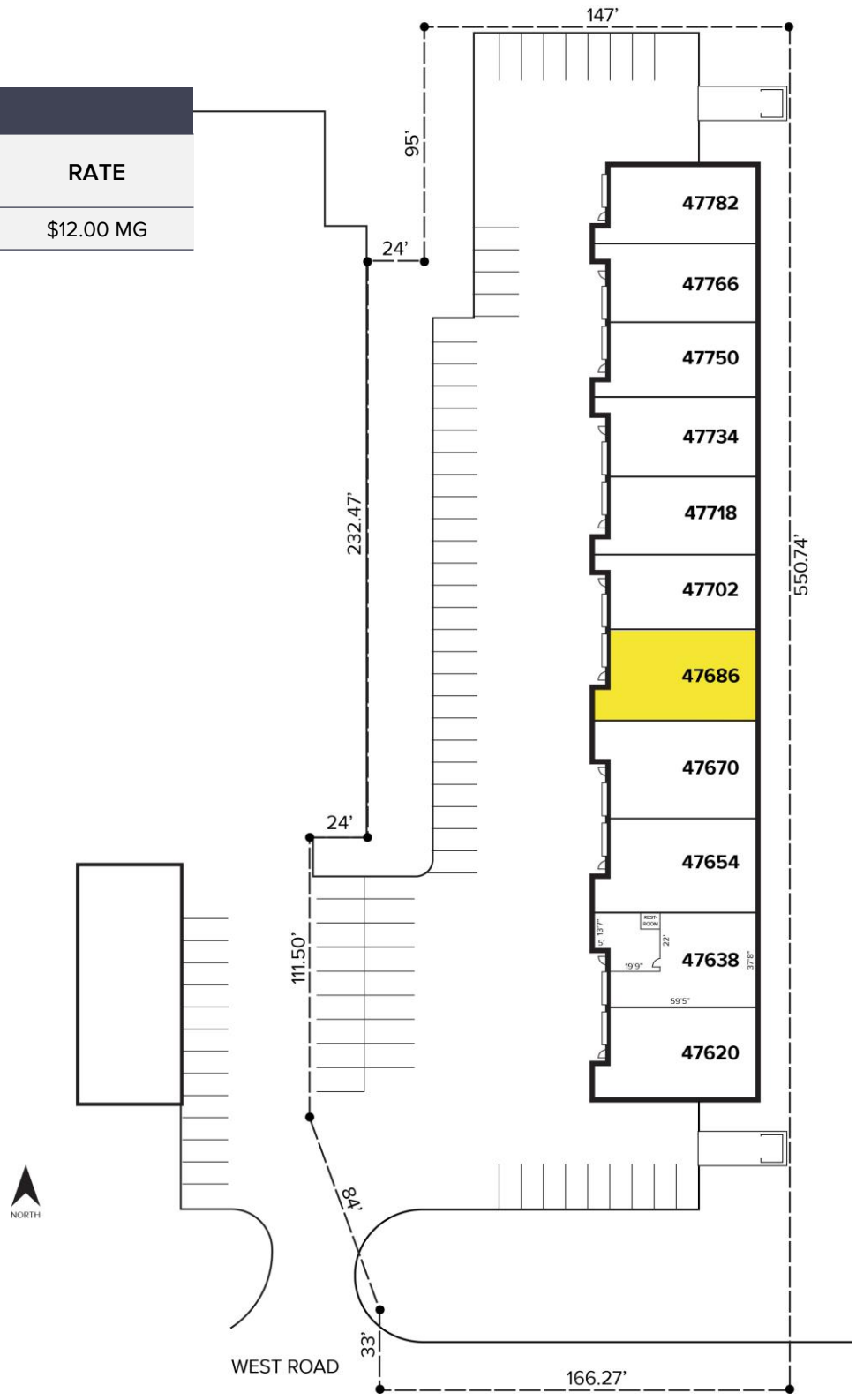

For more information, please contact:

JEFF LEMANSKI
(248) 359 0641
jlemanski@signatureassociates.com

SIGNATURE ASSOCIATES
One Towne Square, Suite 1200
Southfield, MI 48076
www.signatureassociates.com

Information is subject to verification and no liability for errors or omissions is assumed. Price is subject to change and listing withdrawal.

47620-47782 West Road, Unit #47734 – Wixom, MI

Industrial For Lease

2,500
Square Feet
AVAILABLE

Aerial

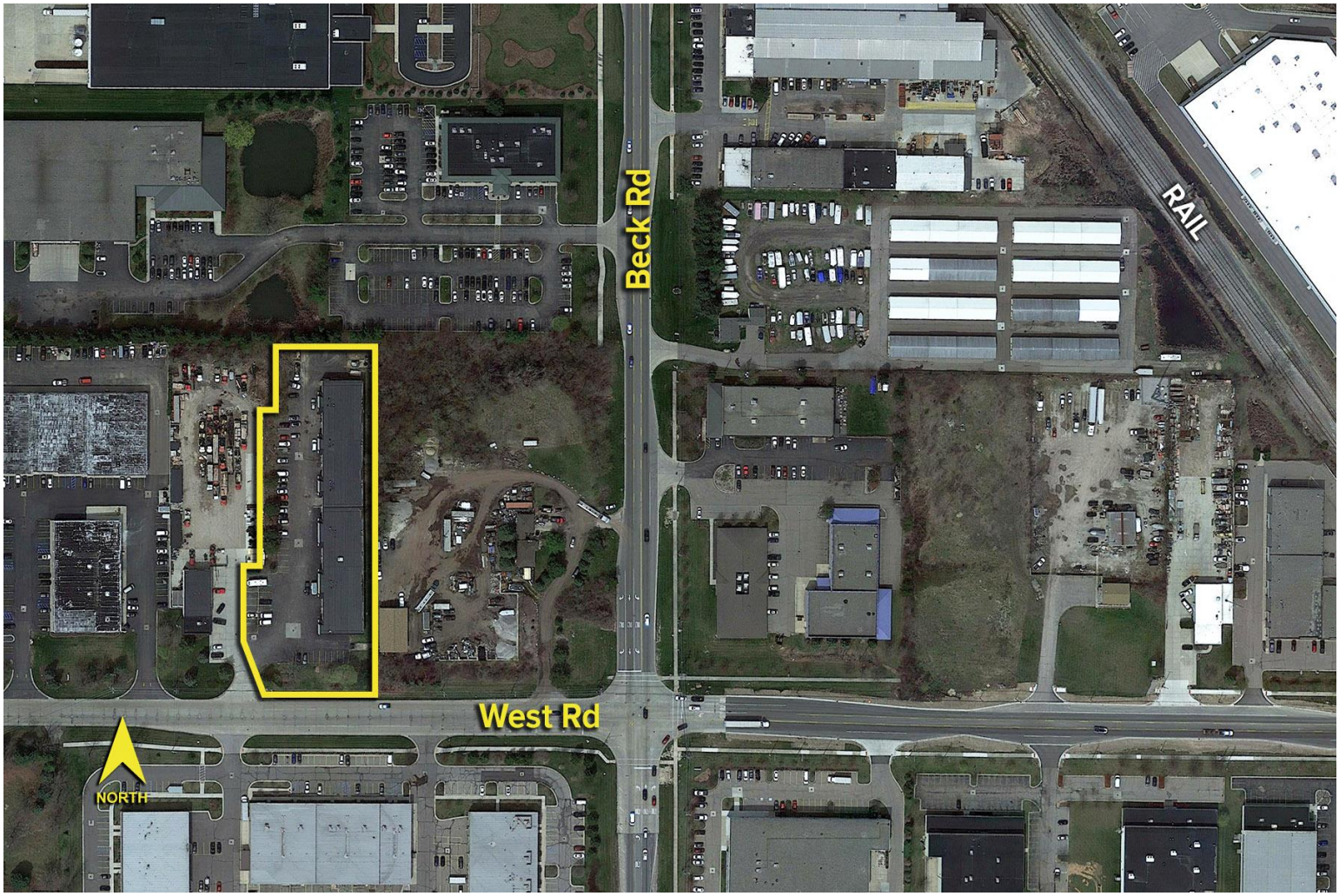

For more information, please contact:
JEFF LEMANSKI
(248) 359 0641
jlemanski@signatureassociates.com

SIGNATURE ASSOCIATES
One Towne Square, Suite 1200
Southfield, MI 48076
www.signatureassociates.com

Information is subject to verification and no liability for errors or omissions is assumed. Price is subject to change and listing withdrawal.