

FOR LEASE

Industrial – Farmington

Insite
COMMERCIAL
Established 2001

2019 Township Drive
Suite 104
Commerce, MI 48390



32722 W. 8 Mile Road
Farmington, MI 48336

EXCLUSIVELY LISTED BY:

Randy Thomas
CEO/President
C: (248) 891-5050
O: (248) 359-9000 x9
rthomas@insitecommercial.com

Kyle Nelson, CCIM
Sales Associate
C: (313) 467-2597
O: (248) 359-9000 x5
knelson@insitecommercial.com

(248) 359-9000
www.insitecommercial.com



PROPERTY INFORMATION

Executive Summary	page 3
Photographs	pages 4-6
Floor Layout	page 7

LOCATION INFORMATION

Location Maps	page 8
Aerial Map	page 9
Demographics	pages 10-12

CONTACT INFORMATION

page 13

32722 W. 8 Mile Road, Farmington, MI 48336

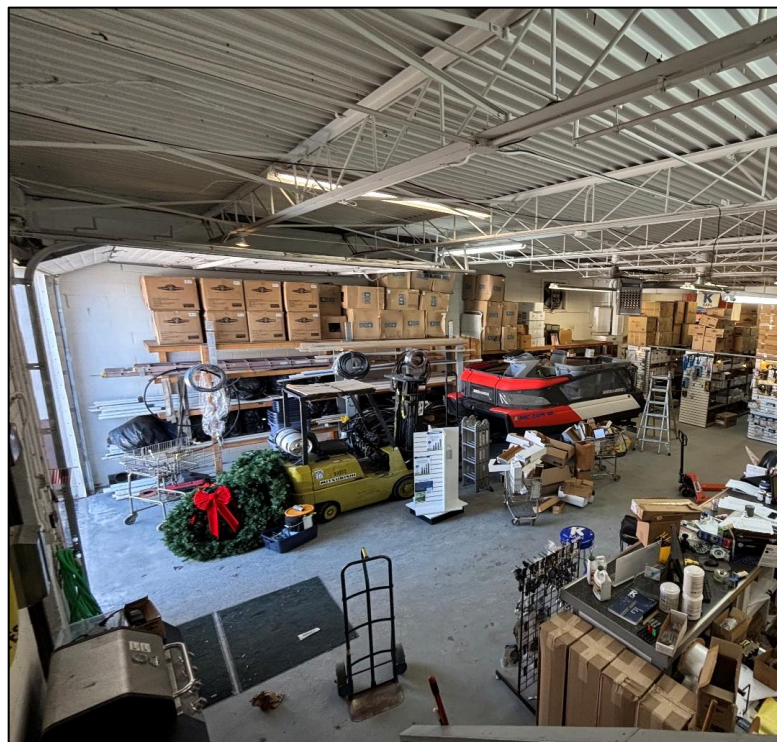
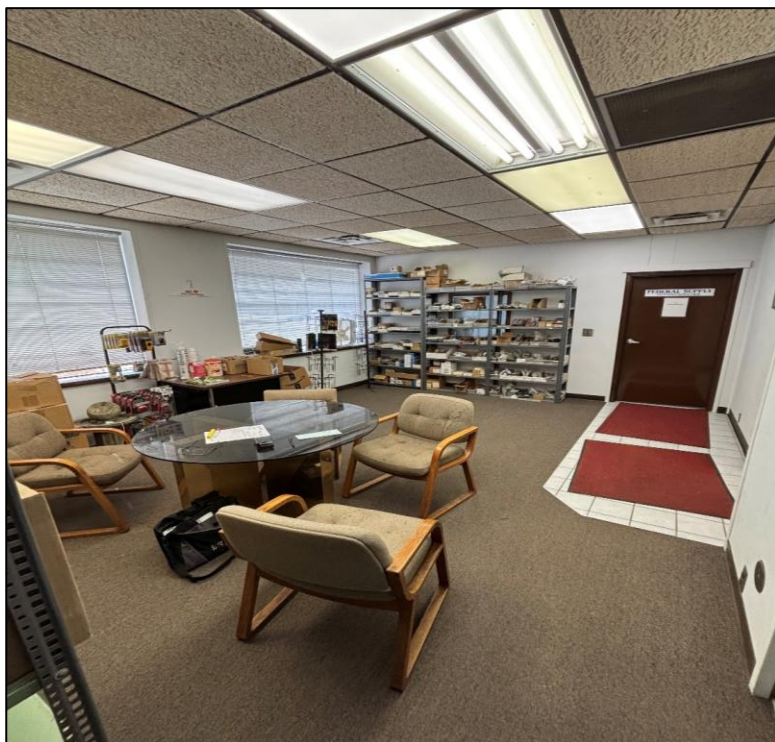

PROPERTY OVERVIEW

Well maintained industrial building on 8 Mile Rd., east of Farmington Rd. Located close to all major highways making this space ideal for distribution. Frontage on 8 Mile allows for a retail component.

OFFERING SUMMARY

Lease Rate:	\$10.00 PSF
Net Estimates:	\$3.00 PSF
Space Available:	4,500 – 6,220 SF
Building Size:	9,269 SF
Ceiling Height:	14'
Zoning:	IND: Industrial
Year Built:	1960

PROPERTY HIGHLIGHTS

- Landlord offering rental abatement for qualified tenants
- Space has mezzanine (not included in total square footage), overhead door and office space.
- Population: 205,606 people
- Households: 89,429 homes
- Avg. HH Income: \$117,606 USD
- Traffic Counts: 27,912 VPD

32722 W. 8 Mile Road, Farmington, MI 48336



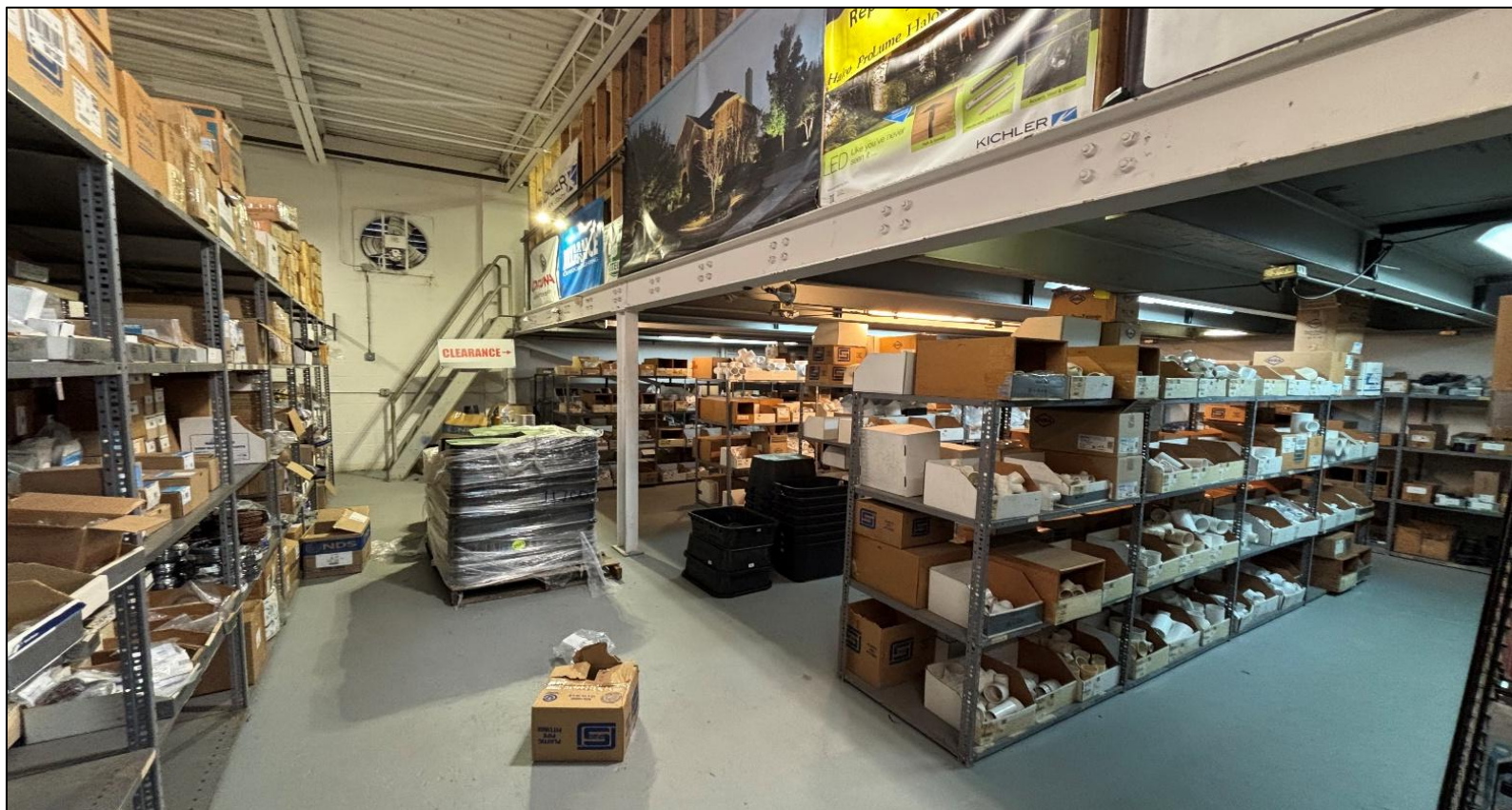



PROPERTY INFORMATION

Floor Layout

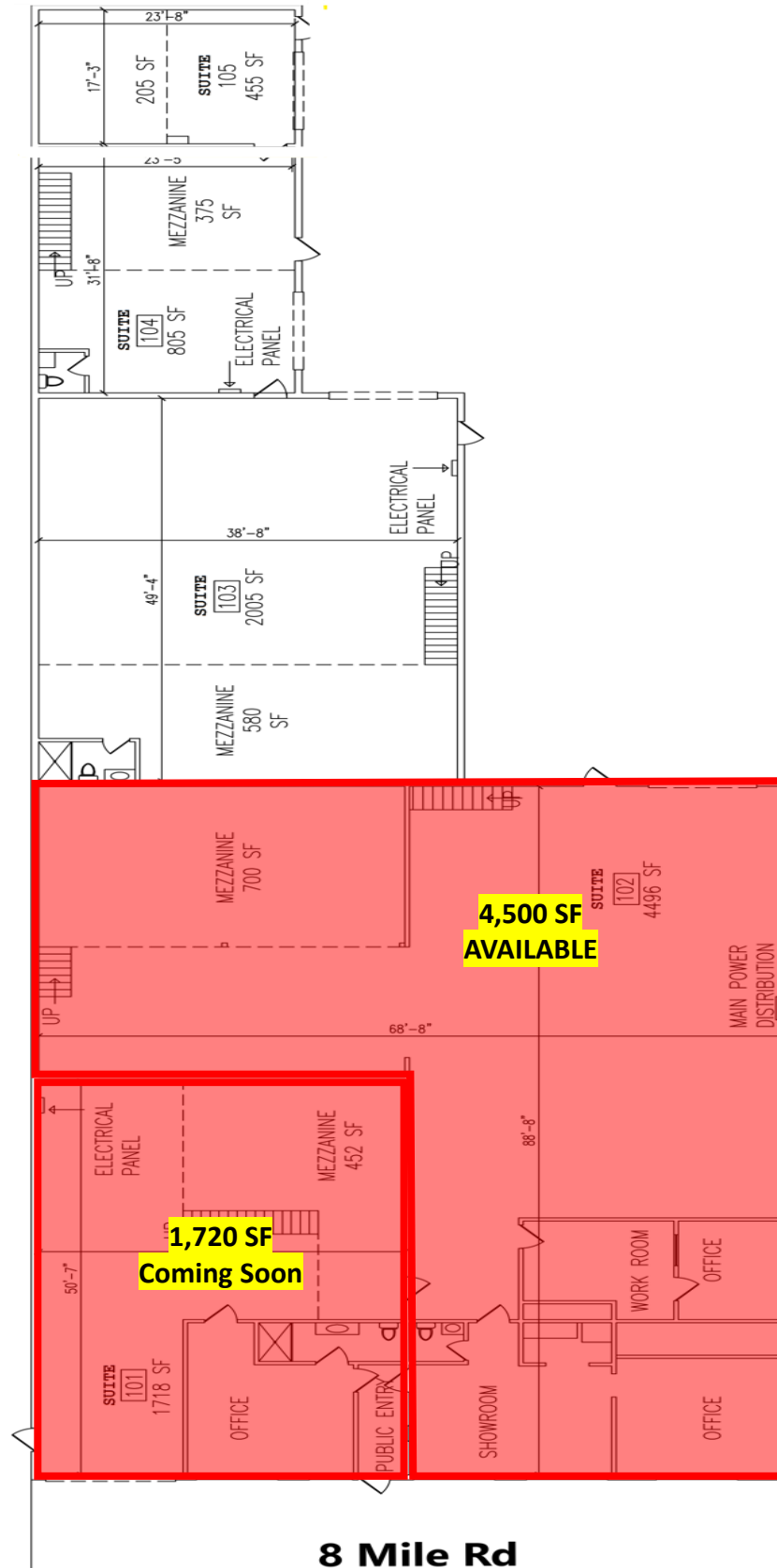

32722 W. 8 Mile Road, Farmington, MI 48336

INSITE COMMERCIAL // 2019 Township Drive, Suite 104, Commerce, MI 48390 // insitecommercial.com

Information contained herein was obtained from sources deemed to be reliable but is not guaranteed. Any prospective purchaser/investor/tenant contemplating, under contract or in escrow for a transaction is urged to verify all information and to conduct their own inspections, investigations and due diligence through appropriate third-party independent professionals selected by such prospective purchaser/investor/tenant.

LOCAL

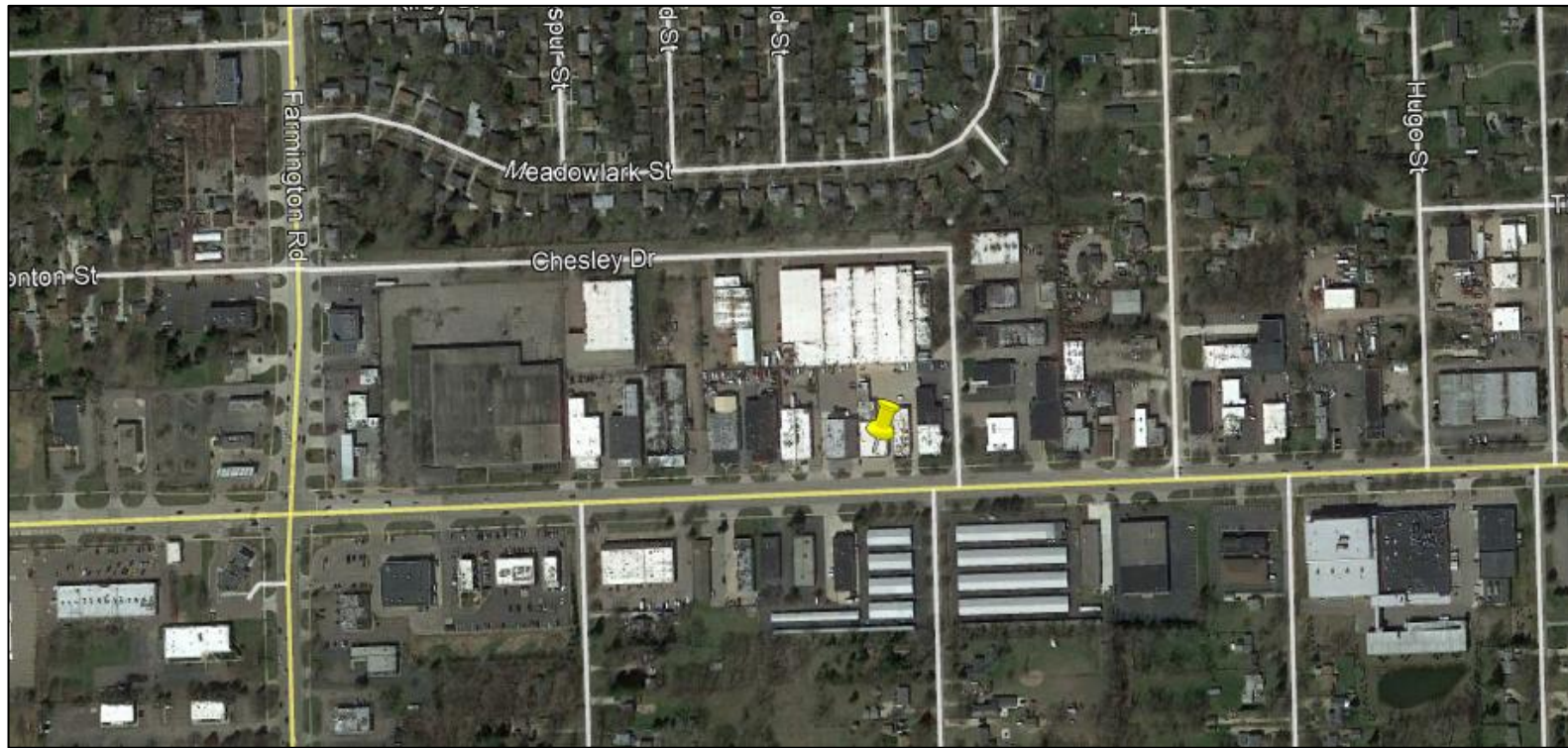

REGIONAL

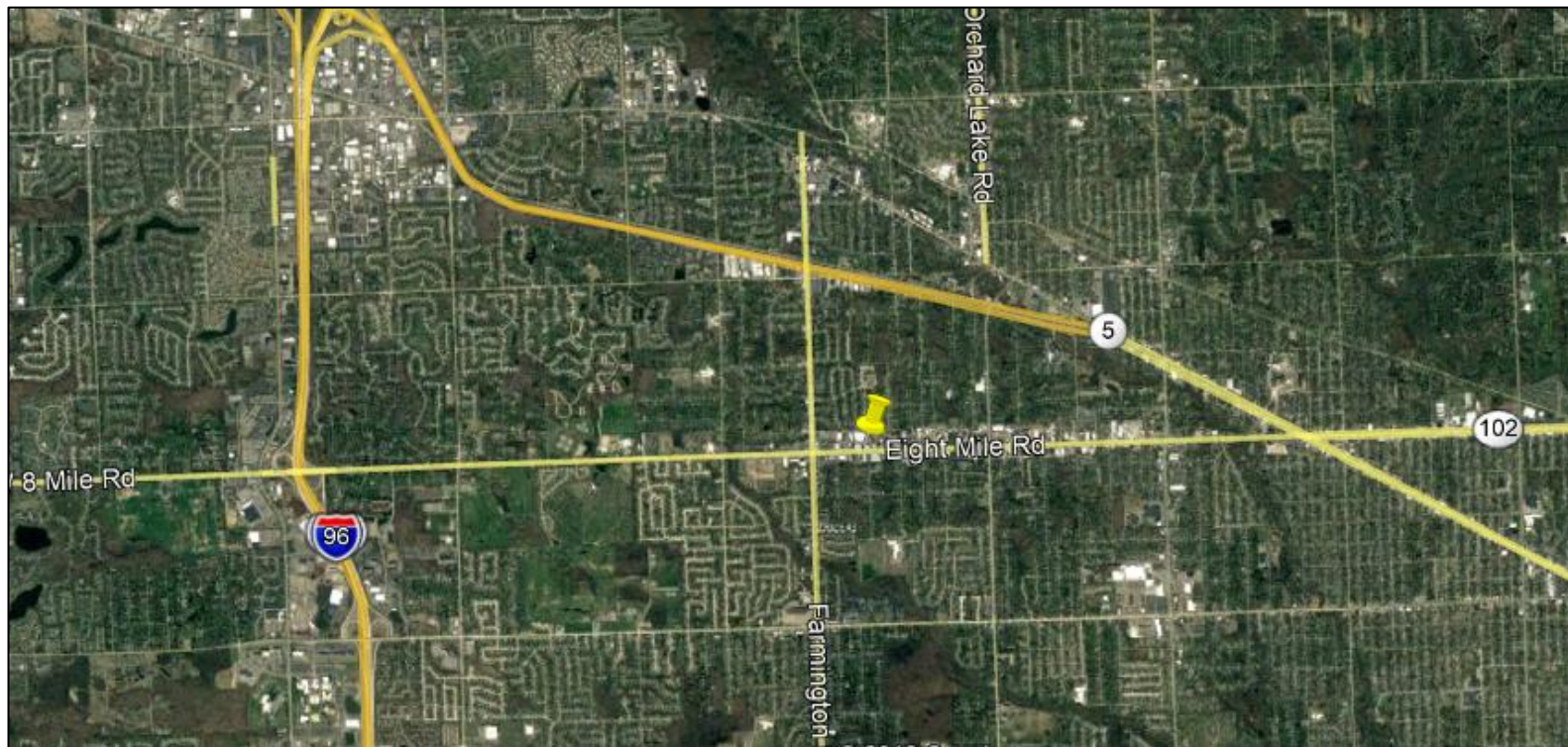

32722 W. 8 Mile Road, Farmington, MI 48336

INSITE COMMERCIAL // 2019 Township Drive, Suite 104, Commerce, MI 48390 // insitecommercial.com

Information contained herein was obtained from sources deemed to be reliable but is not guaranteed. Any prospective purchaser/investor/tenant contemplating, under contract or in escrow for a transaction is urged to verify all information and to conduct their own inspections, investigations and due diligence through appropriate third-party independent professionals selected by such prospective purchaser/investor/tenant.



32722 W. 8 Mile Road, Farmington, MI 48336

INSITE COMMERCIAL // 2019 Township Drive, Suite 104, Commerce, MI 48390 // insitecommercial.com

Information contained herein was obtained from sources deemed to be reliable but is not guaranteed. Any prospective purchaser/investor/tenant contemplating, under contract or in escrow for a transaction is urged to verify all information and to conduct their own inspections, investigations and due diligence through appropriate third-party independent professionals selected by such prospective purchaser/investor/tenant.

32722 W 8 Mile Rd		1 mi radius	3 mi radius	5 mi radius
Farmington, MI 48336				
Population				
2024 Estimated Population		9,505	83,448	205,606
2029 Projected Population		9,184	81,639	201,465
2020 Census Population		9,992	86,434	212,236
2010 Census Population		9,616	82,651	205,791
Projected Annual Growth 2024 to 2029		-0.7%	-0.4%	-0.4%
Historical Annual Growth 2010 to 2024		-	-	-
Households				
2024 Estimated Households		4,309	36,871	89,429
2029 Projected Households		4,165	36,019	87,442
2020 Census Households		4,373	37,123	90,062
2010 Census Households		4,194	34,842	85,803
Projected Annual Growth 2024 to 2029		-0.7%	-0.5%	-0.4%
Historical Annual Growth 2010 to 2024		0.2%	0.4%	0.3%
Age				
2024 Est. Population Under 10 Years		9.6%	10.5%	10.4%
2024 Est. Population 10 to 19 Years		9.8%	9.8%	10.5%
2024 Est. Population 20 to 29 Years		11.9%	12.2%	11.9%
2024 Est. Population 30 to 44 Years		20.1%	21.2%	20.3%
2024 Est. Population 45 to 59 Years		19.2%	18.3%	18.9%
2024 Est. Population 60 to 74 Years		21.3%	19.4%	19.1%
2024 Est. Population 75 Years or Over		8.2%	8.7%	8.8%
2024 Est. Median Age		43.2	42.7	42.6
Marital Status & Gender				
2024 Est. Male Population		50.2%	49.7%	49.1%
2024 Est. Female Population		49.8%	50.3%	50.9%
2024 Est. Never Married		35.2%	31.8%	32.6%
2024 Est. Now Married		48.4%	50.3%	47.7%
2024 Est. Separated or Divorced		11.7%	12.5%	13.9%
2024 Est. Widowed		4.6%	5.4%	5.9%
Income				
2024 Est. HH Income \$200,000 or More		12.0%	13.9%	12.4%
2024 Est. HH Income \$150,000 to \$199,999		13.1%	11.7%	11.5%
2024 Est. HH Income \$100,000 to \$149,999		18.1%	19.6%	18.9%
2024 Est. HH Income \$75,000 to \$99,999		11.3%	13.7%	13.5%
2024 Est. HH Income \$50,000 to \$74,999		18.2%	15.9%	15.8%
2024 Est. HH Income \$35,000 to \$49,999		10.6%	8.8%	9.8%
2024 Est. HH Income \$25,000 to \$34,999		6.1%	5.2%	5.8%
2024 Est. HH Income \$15,000 to \$24,999		2.7%	5.1%	5.4%
2024 Est. HH Income Under \$15,000		7.9%	6.2%	6.9%
2024 Est. Average Household Income		\$119,312	\$124,047	\$117,606
2024 Est. Median Household Income		\$87,702	\$95,079	\$92,814
2024 Est. Per Capita Income		\$54,230	\$54,937	\$51,293
2024 Est. Total Businesses		557	3,369	11,045
2024 Est. Total Employees		3,876	30,189	153,112

32722 W. 8 Mile Road, Farmington, MI 48336

INSITE COMMERCIAL // 2019 Township Drive, Suite 104, Commerce, MI 48390 // insitecommercial.com

Information contained herein was obtained from sources deemed to be reliable but is not guaranteed. Any prospective purchaser/investor/tenant contemplating, under contract or in escrow for a transaction is urged to verify all information and to conduct their own inspections, investigations and due diligence through appropriate third-party independent professionals selected by such prospective purchaser/investor/tenant.

32722 W 8 Mile Rd		1 mi radius	3 mi radius	5 mi radius
Farmington, MI 48336				
Race				
2024 Est. White		76.9%	68.8%	64.1%
2024 Est. Black		10.3%	13.1%	20.5%
2024 Est. Asian or Pacific Islander		7.4%	12.9%	10.2%
2024 Est. American Indian or Alaska Native		0.1%	0.2%	0.2%
2024 Est. Other Races		5.2%	5.1%	5.0%
Hispanic				
2024 Est. Hispanic Population		369	3,411	8,141
2024 Est. Hispanic Population		3.9%	4.1%	4.0%
2029 Proj. Hispanic Population		5.2%	5.4%	5.2%
2020 Hispanic Population		3.9%	3.8%	3.7%
Education (Adults 25 & Older)				
2024 Est. Adult Population (25 Years or Over)		7,205	62,438	151,980
2024 Est. Elementary (Grade Level 0 to 8)		1.5%	1.7%	1.8%
2024 Est. Some High School (Grade Level 9 to 11)		3.5%	3.6%	3.5%
2024 Est. High School Graduate		20.3%	17.6%	19.6%
2024 Est. Some College		20.7%	19.7%	19.9%
2024 Est. Associate Degree Only		8.8%	9.0%	9.5%
2024 Est. Bachelor Degree Only		28.0%	28.0%	27.4%
2024 Est. Graduate Degree		17.3%	20.3%	18.4%
Housing				
2024 Est. Total Housing Units		4,629	39,363	96,117
2024 Est. Owner-Occupied		65.7%	62.1%	63.5%
2024 Est. Renter-Occupied		27.4%	31.5%	29.6%
2024 Est. Vacant Housing		6.9%	6.3%	7.0%
Homes Built by Year				
2024 Homes Built 2010 or later		5.7%	3.5%	3.2%
2024 Homes Built 2000 to 2009		6.4%	4.1%	4.0%
2024 Homes Built 1990 to 1999		7.9%	12.0%	10.0%
2024 Homes Built 1980 to 1989		19.6%	15.5%	13.5%
2024 Homes Built 1970 to 1979		14.9%	18.1%	17.6%
2024 Homes Built 1960 to 1969		12.6%	15.2%	15.6%
2024 Homes Built 1950 to 1959		18.5%	16.6%	19.6%
2024 Homes Built Before 1949		7.5%	8.8%	9.6%
Home Values				
2024 Home Value \$1,000,000 or More		0.2%	0.4%	0.5%
2024 Home Value \$500,000 to \$999,999		3.9%	5.8%	6.6%
2024 Home Value \$400,000 to \$499,999		16.8%	14.1%	11.0%
2024 Home Value \$300,000 to \$399,999		25.4%	26.2%	23.3%
2024 Home Value \$200,000 to \$299,999		33.5%	29.3%	29.2%
2024 Home Value \$150,000 to \$199,999		9.0%	10.8%	11.5%
2024 Home Value \$100,000 to \$149,999		5.0%	5.9%	8.6%
2024 Home Value \$50,000 to \$99,999		4.0%	4.6%	5.8%
2024 Home Value \$25,000 to \$49,999		1.1%	1.0%	1.7%
2024 Home Value Under \$25,000		1.3%	1.8%	1.8%
2024 Median Home Value		\$296,989	\$286,214	\$271,384
2024 Median Rent		\$1,090	\$1,110	\$1,081

32722 W. 8 Mile Road, Farmington, MI 48336

INSITE COMMERCIAL // 2019 Township Drive, Suite 104, Commerce, MI 48390 // insitecommercial.com

Information contained herein was obtained from sources deemed to be reliable but is not guaranteed. Any prospective purchaser/investor/tenant contemplating, under contract or in escrow for a transaction is urged to verify all information and to conduct their own inspections, investigations and due diligence through appropriate third-party independent professionals selected by such prospective purchaser/investor/tenant.

32722 W 8 Mile Rd Farmington, MI 48336	1 mi radius	3 mi radius	5 mi radius
Labor Force			
2024 Est. Labor Population Age 16 Years or Over	8,028	69,883	171,234
2024 Est. Civilian Employed	68.8%	65.3%	64.7%
2024 Est. Civilian Unemployed	3.0%	3.2%	3.5%
2024 Est. in Armed Forces	-	-	-
2024 Est. not in Labor Force	28.2%	31.4%	31.7%
2024 Labor Force Males	50.0%	49.4%	48.8%
2024 Labor Force Females	50.0%	50.6%	51.2%
Occupation			
2024 Occupation: Population Age 16 Years or Over	5,525	45,608	110,850
2024 Mgmt, Business, & Financial Operations	19.2%	20.4%	20.4%
2024 Professional, Related	27.3%	33.3%	31.1%
2024 Service	13.4%	12.3%	13.3%
2024 Sales, Office	21.2%	19.0%	18.9%
2024 Farming, Fishing, Forestry	0.1%	-	0.1%
2024 Construction, Extraction, Maintenance	5.6%	5.0%	5.0%
2024 Production, Transport, Material Moving	13.1%	9.9%	11.2%
2024 White Collar Workers	67.7%	72.8%	70.5%
2024 Blue Collar Workers	32.3%	27.2%	29.5%
Transportation to Work			
2024 Drive to Work Alone	70.0%	67.9%	69.8%
2024 Drive to Work in Carpool	8.8%	6.8%	6.4%
2024 Travel to Work by Public Transportation	0.6%	0.5%	0.7%
2024 Drive to Work on Motorcycle	-	-	-
2024 Walk or Bicycle to Work	1.2%	1.3%	1.4%
2024 Other Means	1.4%	1.3%	1.2%
2024 Work at Home	18.0%	22.1%	20.6%
Travel Time			
2024 Travel to Work in 14 Minutes or Less	20.3%	22.9%	22.6%
2024 Travel to Work in 15 to 29 Minutes	44.8%	40.2%	42.7%
2024 Travel to Work in 30 to 59 Minutes	31.0%	33.4%	31.5%
2024 Travel to Work in 60 Minutes or More	3.9%	3.6%	3.2%
2024 Average Travel Time to Work	22.2	22.8	22.4
Consumer Expenditure			
2024 Est. Total Household Expenditure	\$451.32 M	\$3.98 B	\$9.41 B
2024 Est. Apparel	\$8.31 M	\$73.17 M	\$173.43 M
2024 Est. Contributions, Tax and Retirement	\$132.23 M	\$1.19 B	\$2.74 B
2024 Est. Education	\$10.53 M	\$93.3 M	\$218.86 M
2024 Est. Entertainment	\$25.68 M	\$226.07 M	\$536.3 M
2024 Est. Food, Beverages, Tobacco	\$52.13 M	\$455.42 M	\$1.09 B
2024 Est. Health Care	\$28.73 M	\$243.67 M	\$595.59 M
2024 Est. Household Furnishings and Equipment	\$12.04 M	\$106.29 M	\$251.23 M
2024 Est. Household Operations, Shelter, Utilities	\$97.39 M	\$861.65 M	\$2.05 B
2024 Est. Miscellaneous Expenses	\$7.75 M	\$68.34 M	\$161.66 M
2024 Est. Personal Care	\$5.52 M	\$48.11 M	\$115.97 M
2024 Est. Transportation	\$71.01 M	\$618.06 M	\$1.47 B

32722 W. 8 Mile Road, Farmington, MI 48336



Randy Thomas

President/CEO

C: (248) 891-5050

O: (248) 359-9000 x9

rthomas@insitecommercial.com



Kyle Nelson, CCIM

Sales Associate

C: (313) 467-2597

O: (248) 359-9000 x5

knelson@insitecommercial.com

32722 W. 8 Mile Road, Farmington, MI 48336