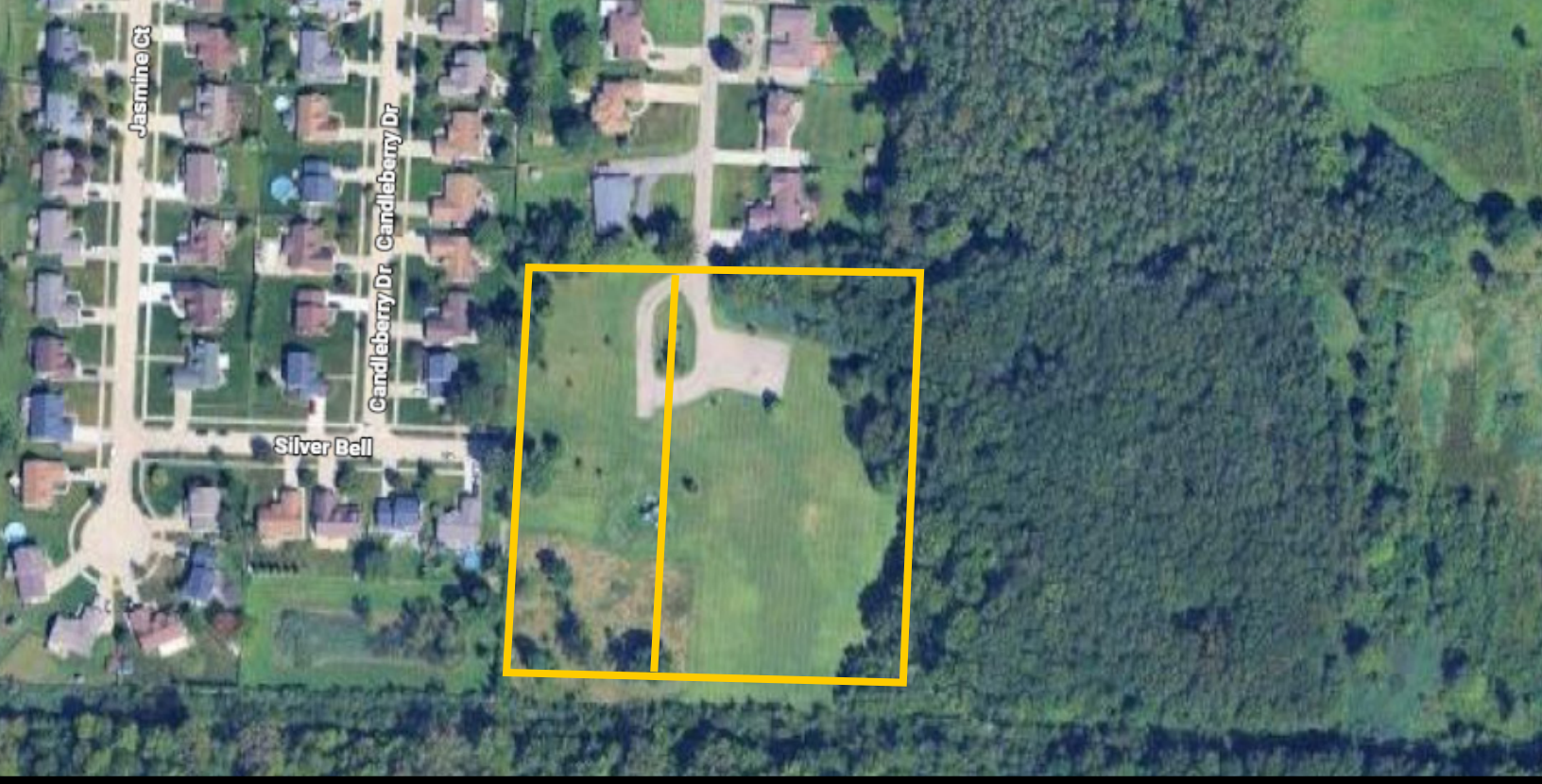

PILOT
PROPERTY GROUP

46000 COMMUNITY CENTER DR, CHESTERFIELD TWP, MI 48047

PROPERTY OVERVIEW:

Discover an excellent opportunity for residential development with these two adjoining lots totaling 6.0 acres.

Conveniently located with paved road access from Chesterfield Road, this property offers a great opportunity for builders, developers, or investors looking to bring their next project to life.

Contact the Broker for additional details.

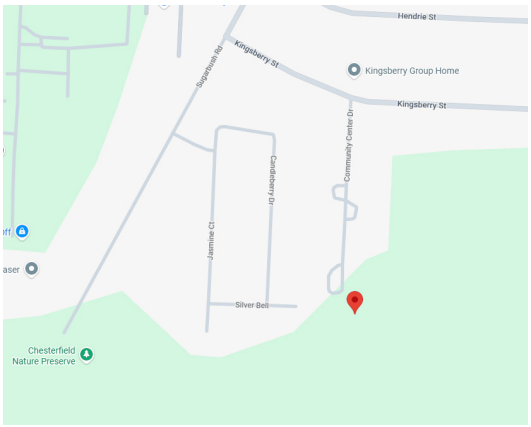

Property Type:	**Residential Land**
Cross Streets:	**East of Sugarbush, South of 21 Mile Road**
Parcel Size:	**6.0 Acres**
Zoning:	**R1B Res**
Parcel Numbers:	**09-32-326-001 153.33' x 568.17'**
	09-32-326-002 306.67' x 568.17'

Sale Price: **$224,900.00**

AGENT CONTACT INFO

ANTHONY RUBINO O: 586.254.0900 x101 • C: 586.873.5419 • anthony@pilotpg.com

JIMMY DIEHL O: 586.254.0900 x109 • C: 586.337.5241 • j.diehl@pilotpg.com

Matching the right people to the right place.

PILOT
PROPERTY GROUP

PARCELS

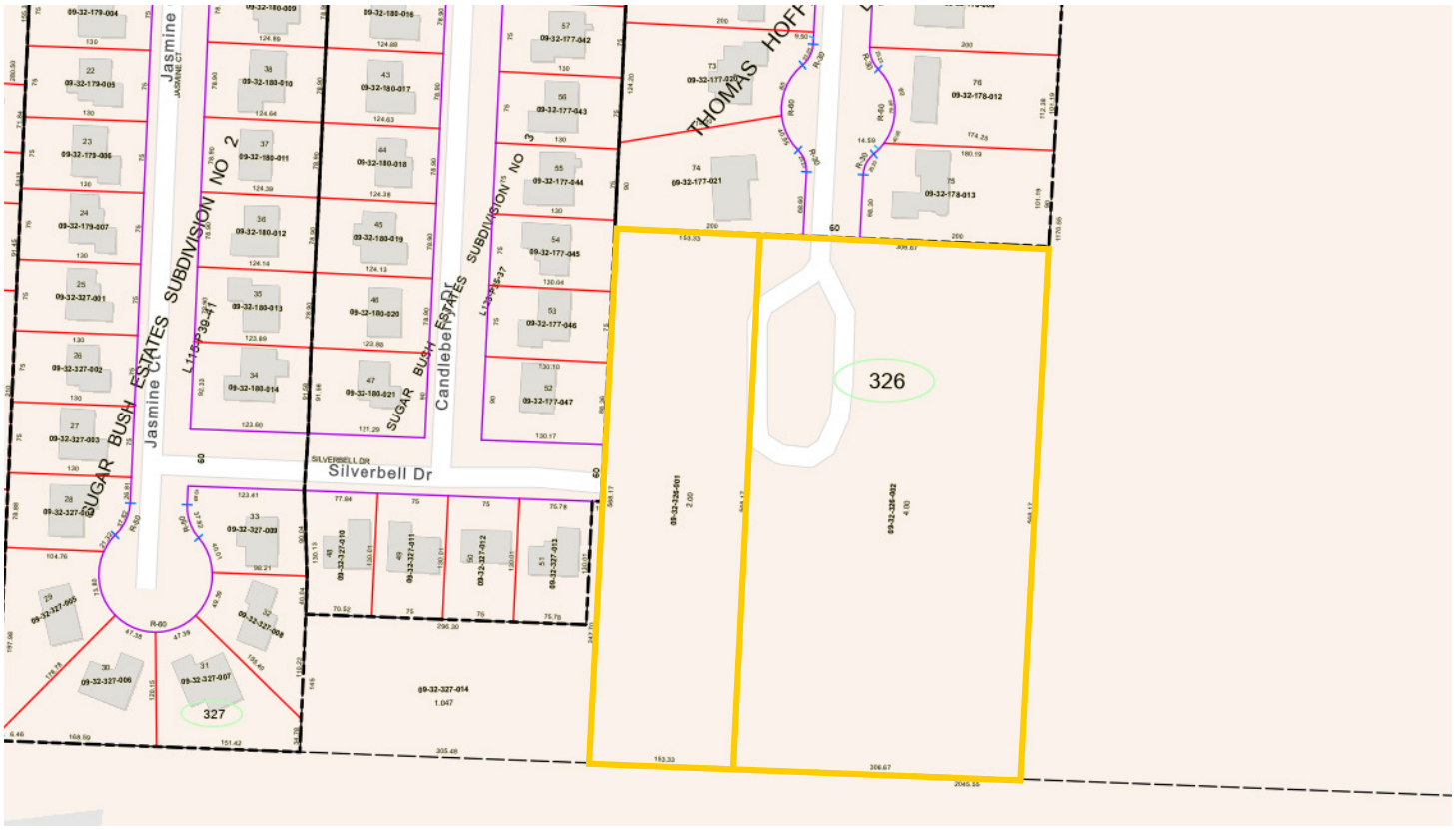



Matching the right people to the right place.