25950 Middlebelt Rd

Farmington Hills, MI

- Urgent care setting
- Shared medical space
- Private office and exam rooms included
- Medical equipment included
- Middlebelt Road at W 11 Mile Road location

LIKE NEW URGENT CARE + MEDICAL OFFICE FOR LEASE

LEASE RATE

$15/SF/yr

SPACE TYPE

Shared Medical Office

INCLUDED SPACE

Private Office + Exam Rooms

FOR MORE INFORMATION

Brock J Bean

586.930.4857

Brock@TDGCommercialRE.com

TDG COMMERCIAL

25950 Middlebelt Rd

Farmington Hills, MI

Medical Office Property Details

TDG COMMERCIAL

Details:

Property Type: Fully renovated urgent care

Building Size: 4,397 SF

Lot Size: 0.67 AC / 29,011 SF

Stories: 1

Year Built: 1972

Construction: Masonry

Zoning: BI

Parking: 25 surface spaces

Interior:

Medical Equipment: Included

Exam Rooms: Included

Private Office: Included

Shared Space: Included

Economic:

Offering: For lease

Lease Rate: $15/SF/yr

BROCK J BEAN

Brock@TDGCommercialRE.com

Information is believed reliable but is not guaranteed.
Property details, uses, and plans must be independently verified.

586.930.4857

TDGCommercialRE.com

25950 Middlebelt Rd

Farmington Hills, MI

Property Photos

TDG COMMERCIAL

BROCK J BEAN

Brock@TDGCommercialRE.com

Information is believed reliable but is not guaranteed.
Property details, uses, and plans must be independently verified.

586.930.4857

TDGCommercialRE.com

25950 Middlebelt Rd

Farmington Hills, MI

Aerial Overview

TDG COMMERCIAL

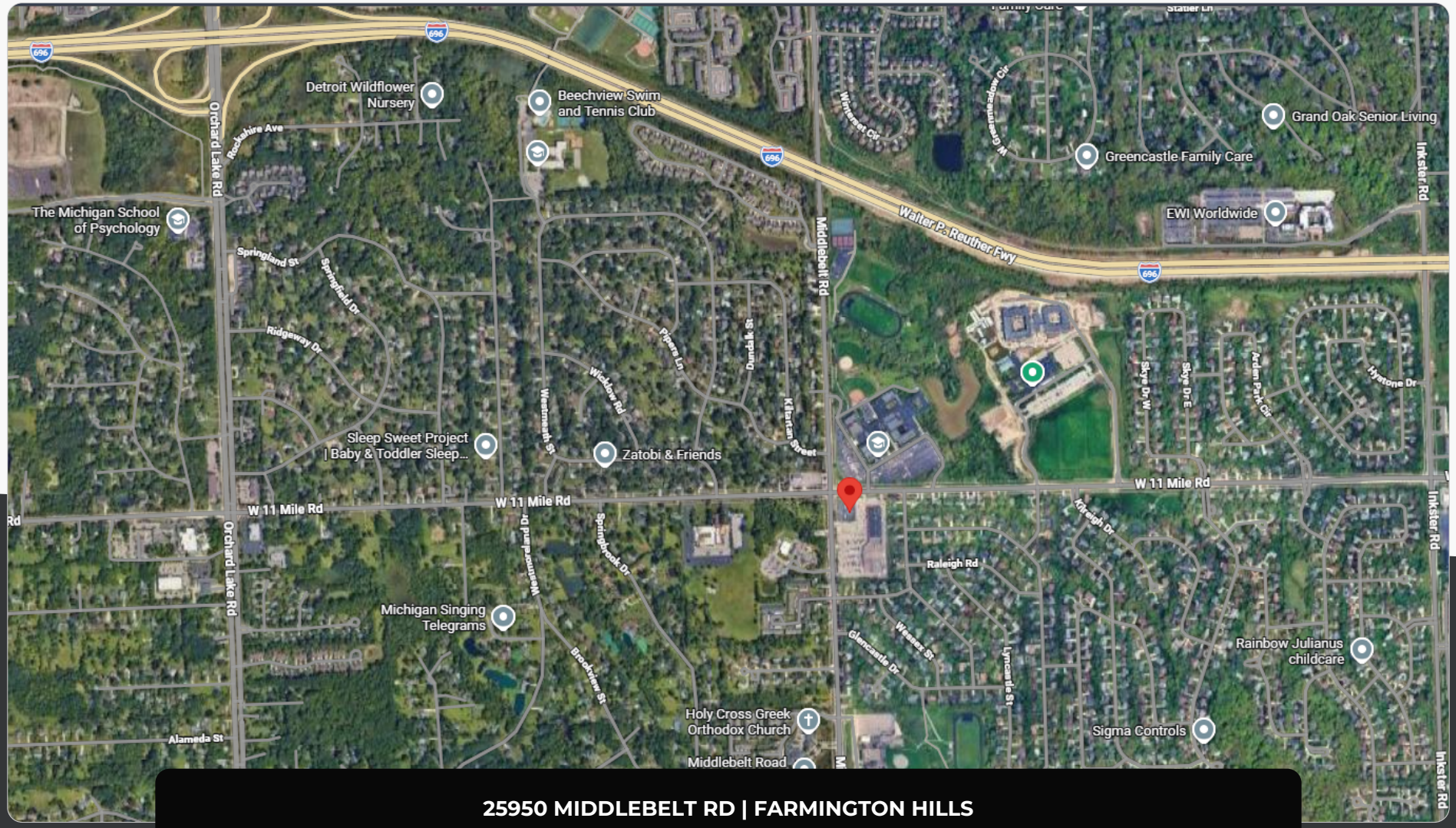

25950 MIDDLEBELT RD | FARMINGTON HILLS

Supplied regional aerial highlights the property in relation to W 11 Mile Road, Middlebelt Road and I-696.

BROCK J BEAN

Brock@TDGCommercialRE.com

Information is believed reliable but is not guaranteed.
Property details, uses, and plans must be independently verified.

586.930.4857

TDGCommercialRE.com