

GREEN OAK INDUSTRIAL DR. BRIGHTON, MICHIGAN

BUILD-TO-SUIT FOR SALE OR LEASE
20,000-350,000 Sq. Ft. / 36.37 Acres



**SIGNATURE
ASSOCIATES**
KNOW SIGNATURE | KNOW RESULTS



PROPERTY FEATURES

- 36.37 acres fully developed
- 20,000 – 350,000 square foot build-to-suit for sale or lease
- Outside storage permitted
- Immediate access to US-23 between Ann Arbor and Brighton
- Tax abatement available

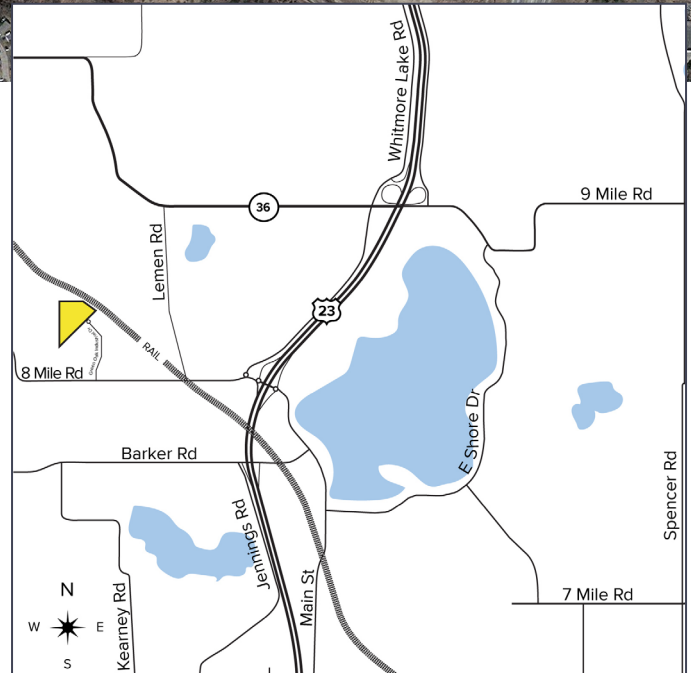

For more information, please contact:

JIM MONTGOMERY
(248) 359 0614
jmontgomery@signatureassociates.com

SIGNATURE ASSOCIATES
One Towne Square, Suite 1200
Southfield, MI 48076
www.signatureassociates.com

Information is subject to verification and no liability for errors or omissions is assumed. Price is subject to change and listing withdrawal.

Green Oak Industrial Drive – Brighton, Michigan

Build-to-Suit For Sale or Lease

20,000 –
350,000
Square Feet /
36.37
Acres

| DEMOGRAPHICS | | |
|--------------|------------|----------------|
| | POPULATION | MED. HH INCOME |
| 1 MILE | 2,250 | \$56,276 |
| 3 MILE | 14,458 | \$89,754 |
| 5 MILE | 33,851 | \$109,648 |

| TRAFFIC COUNTS (TWO-WAY) | |
|--------------------------|------------------------|
| 64,444 | US-23 N. of 8 Mile Rd. |
| 62,923 | US-23 S. of 8 Mile Rd. |
| 6,900 | 8 Mile Rd. W. of US-23 |
| 7,225 | 9 Mile Rd. E. of US-23 |

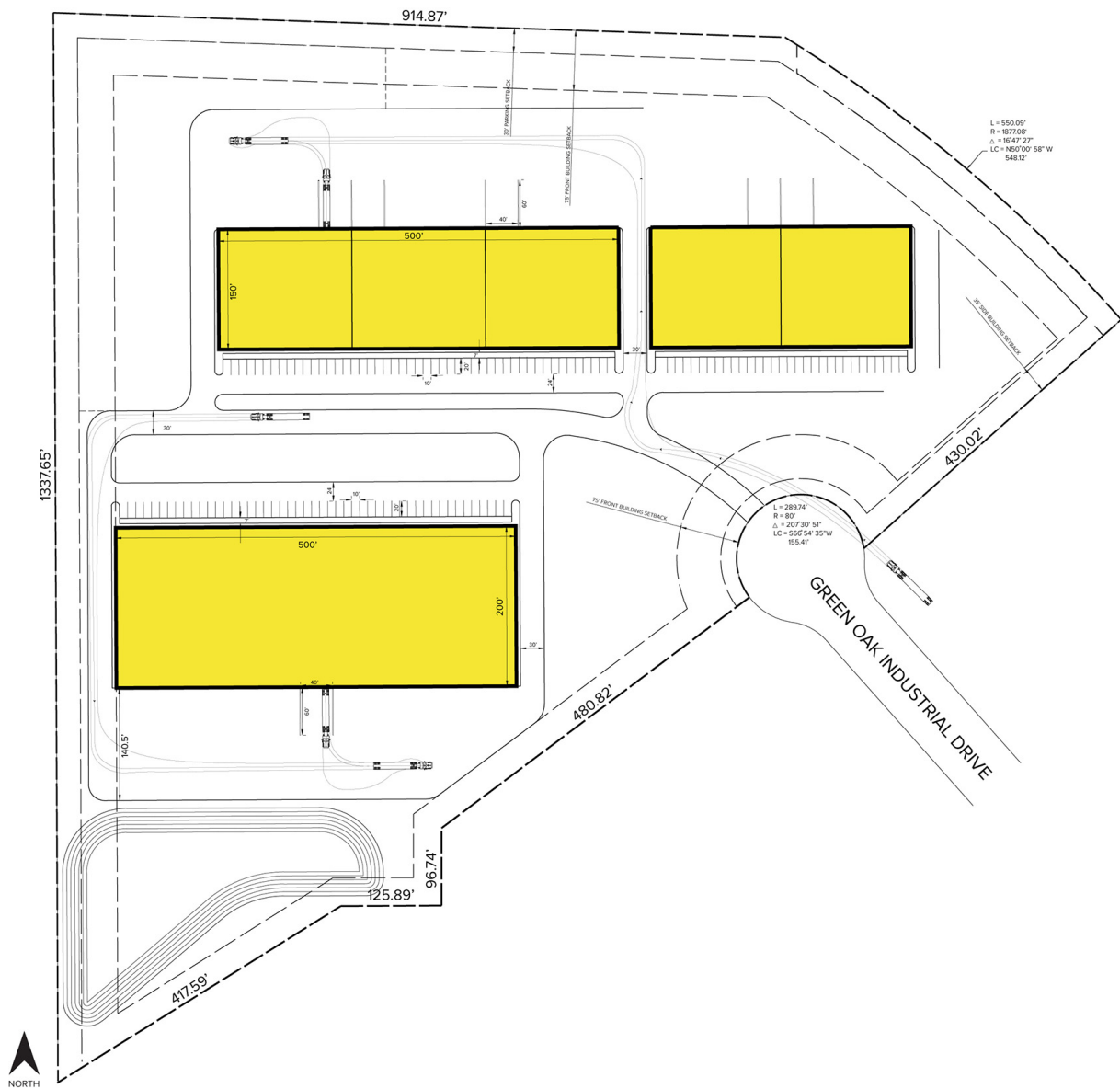

For more information, please contact:

JIM MONTGOMERY
(248) 359 0614
jmontgomery@signatureassociates.com

SIGNATURE ASSOCIATES
One Towne Square, Suite 1200
Southfield, MI 48076
www.signatureassociates.com

Information is subject to verification and no liability for errors or omissions is assumed. Price is subject to change and listing withdrawal.