

# CERTIFIED SURVEY

**CERTIFICATE:**

I HEREBY CERTIFY THAT THE ATTACHED SURVEY HAS BEEN COMPLETED IN ACCORDANCE WITH PUBLIC ACT 132 OF 1970, AND THAT THE RATIO OF CLOSURE OF LATITUDES AND DEPARTURES IS 1 in 5,000

DESCRIPTION OF LAND SURVEYED:  
SEE SHT 2



MICHIGAN STATE HIGHWAY M-24

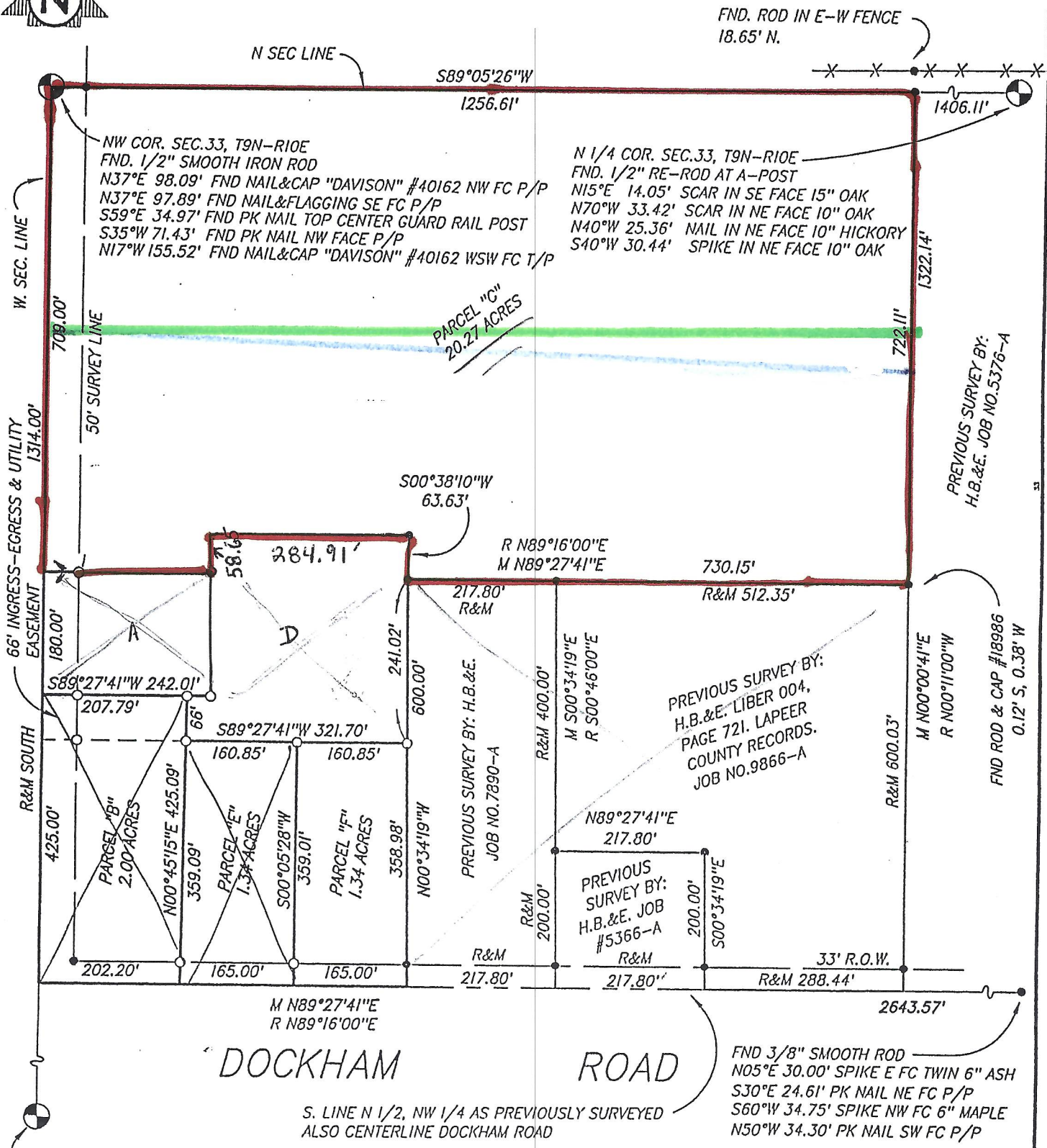

W 1/4 COR. SEC.33, T9N-R10E  
 FND. P.K. NAIL  
 N32°E 59.45' FND NAIL NW FACE 24" OAK  
 N37°E 59.03' FND NAIL&CAP "DAVISON" #40162 NW FC 18" HICKORY  
 S57°W 47.08' FND NAIL (2"DEEP) SSE FC 22" OAK  
 S80°W 48.64' FND NAIL&CAP "DAVISON" #40162 S FC 14" OAK  
 S89°W 50.40' FND NAIL N FC 18" OAK  
 N79°W 109.18' SE COR. POURED CONG. FOUNDATION, HOUSE #4261

SURVEYORS NOTE: THIS SURVEY IS A RE-DIVISION OF A PREVIOUS SURVEY BY ROWE INCORPORATED, JOB # 23926, DATED 9-9-98

BEARINGS ARE REFERENCED TO A SURVEY BY HB&E RECORDED IN L. 004 P. 721, LAPEER COUNTY RECORDS  
 LEGEND: ○ = IRON SET, ● = IRON FOUND, ■ = MONUMENT FOUND, △ = SET LINE STAKE, ✕✕ = FENCE, (R) = RECORDED, (M) = MEASURED  
 SURVEY PREPARED FOR