317-333 PARK STREET
UNIT 325
TROY, MICHIGAN

INDUSTRIAL FOR LEASE
4,515 Square Feet Available

SIGNATURE ASSOCIATES
KNOW SIGNATURE | KNOW RESULTS

EXCELLENT ACCESS TO MAJOR CORRIDORS

PROPERTY FEATURES

- 4,515 square feet available
- 3,900 square feet shop
- 615 square feet office
- 15’ clear height
- (1) 12’ x 10’ grade level door
- Ample on-site parking
- Features a reception area, private offices, restrooms, and a large open shop/work area
- Ideal for manufacturing, warehousing, assembly, storage, showroom, light industrial, and other operational uses
- Lease Rate: $10.95/sq. ft. Gross

For more information, please contact:

MARVIN PETROUS
(248) 359 0647
mpetrous@signatureassociates.com

ANATOLA SESI
(248) 359 0629
asesi@signatureassociates.com

SIGNATURE ASSOCIATES
One Towne Square, Suite 1200
Southfield, MI 48076
www.signatureassociates.com

Information is subject to verification and no liability for errors or omissions is assumed. Price is subject to change and listing withdrawal.

317 – 333 Park Street, Unit 325 - Troy, Michigan

Industrial For Lease

4,515
Square Feet
AVAILABLE

Site Plan

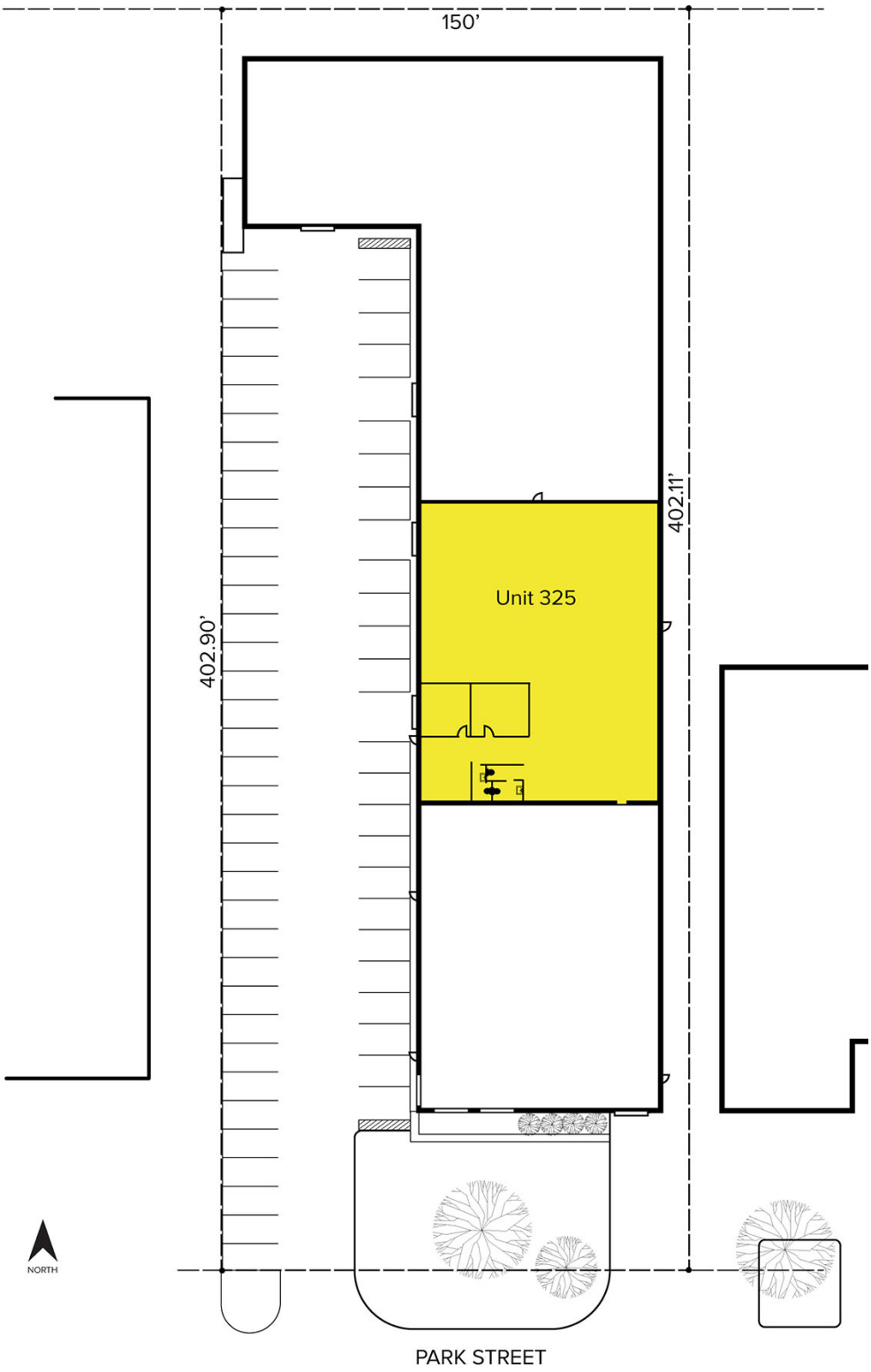

For more information, please contact:

MARVIN PETROUS
(248) 359 0647
mpetrous@signatureassociates.com

ANATOLA SESI
(248) 359 0629
asesi@signatureassociates.com

SIGNATURE ASSOCIATES
One Towne Square, Suite 1200
Southfield, MI 48076
www.signatureassociates.com

Information is subject to verification and no liability for errors or omissions is assumed. Price is subject to change and listing withdrawal.

317 – 333 Park Street, Unit 325 - Troy, Michigan

Industrial For Lease

4,515
Square Feet
AVAILABLE

Floor Plan

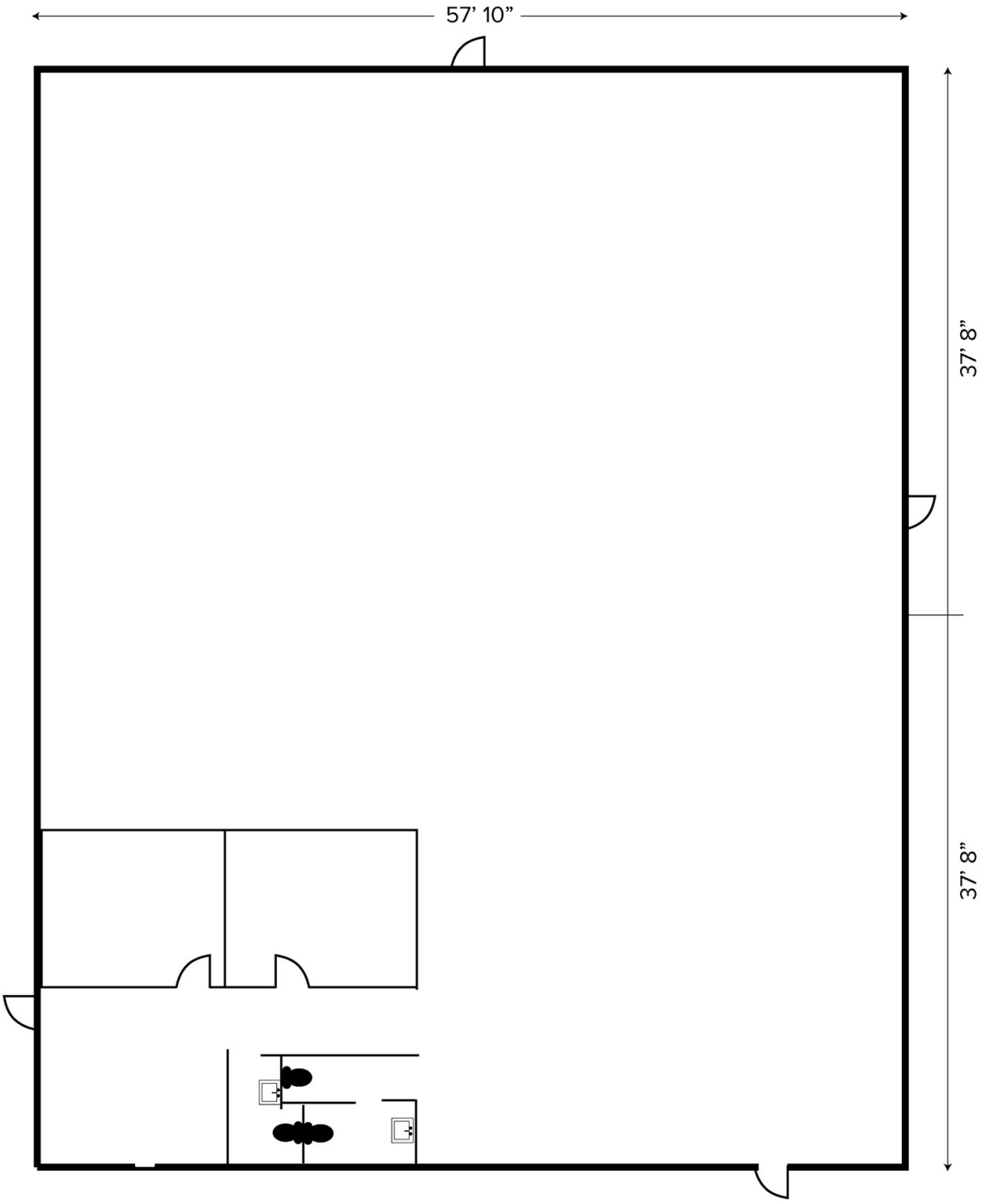

For more information, please contact:

MARVIN PETROUS
(248) 359 0647
mpetrous@signatureassociates.com

ANATOLA SESI
(248) 359 0629
asesi@signatureassociates.com

SIGNATURE ASSOCIATES
One Towne Square, Suite 1200
Southfield, MI 48076
www.signatureassociates.com

Information is subject to verification and no liability for errors or omissions is assumed. Price is subject to change and listing withdrawal.

317 – 333 Park Street, Unit 325 - Troy, Michigan

Industrial For Lease

4,515
Square Feet
AVAILABLE

Aerial

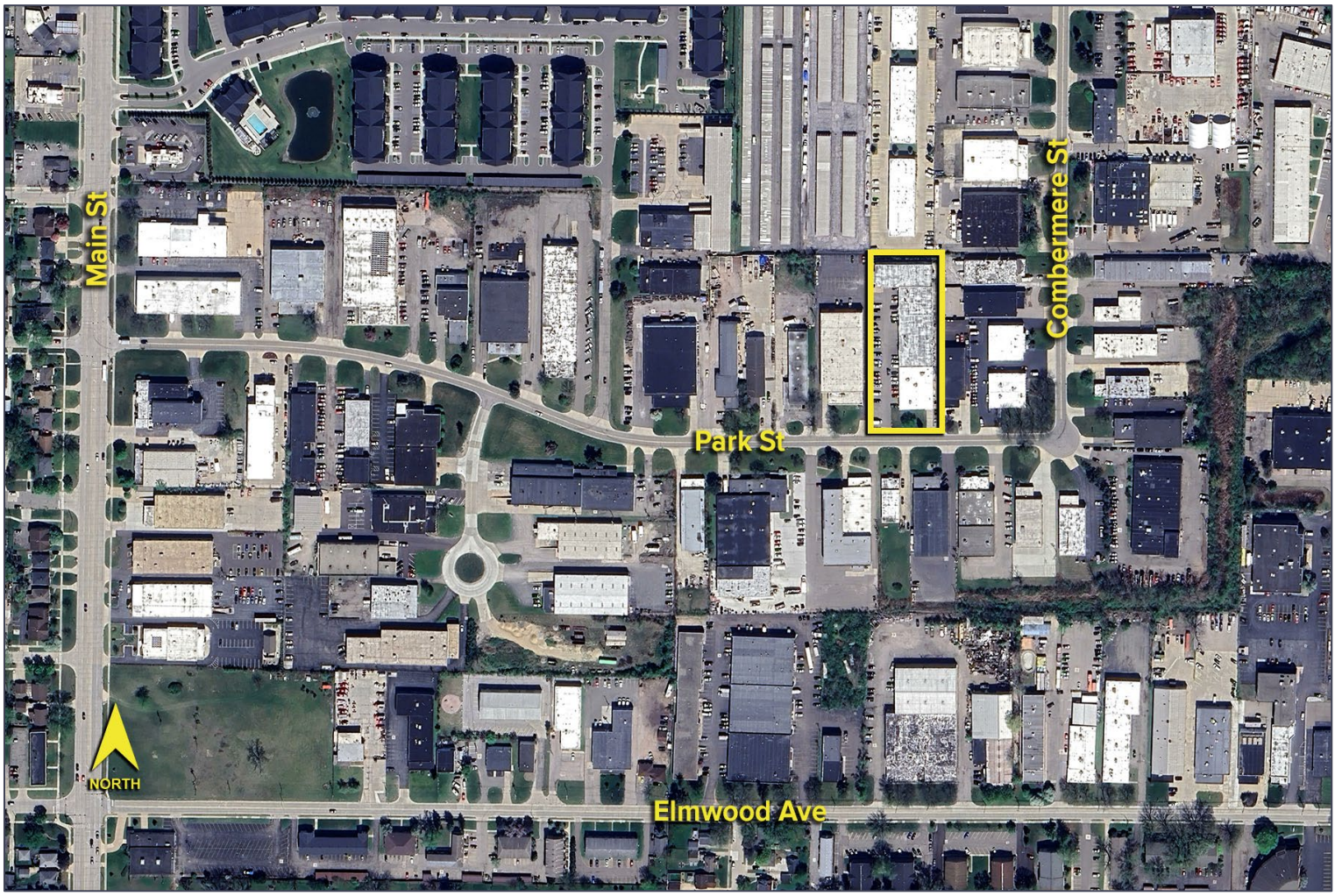

For more information, please contact:

MARVIN PETROUS
(248) 359 0647
mpetrous@signatureassociates.com

ANATOLA SESI
(248) 359 0629
asesi@signatureassociates.com

SIGNATURE ASSOCIATES
One Towne Square, Suite 1200
Southfield, MI 48076
www.signatureassociates.com

Information is subject to verification and no liability for errors or omissions is assumed. Price is subject to change and listing withdrawal.