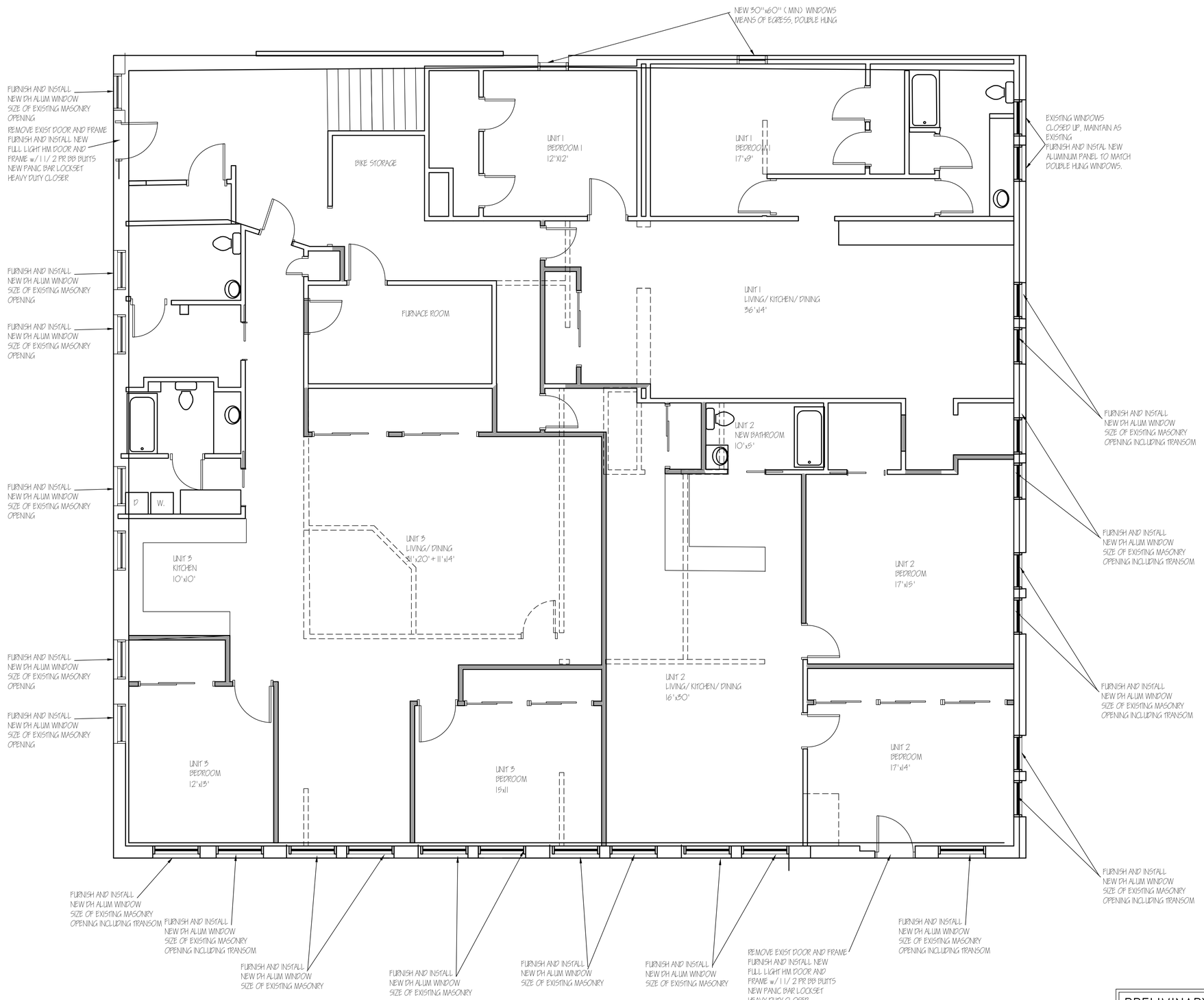

PRELIMINARY
MARCH 30, 2022
PROJECT NO. 1741

Woodard & Associates, Architects, Inc.
1408 FIRST ST.
Jackson, Michigan 49203
517-789-7147
WOODARDARCHITECTS@GLOBAL.NET

DATE	REVISION	APP'D BY

REMODELING OF
100 W. WASHINGTON
JACKSON, MICHIGAN
FOR
MR. ZEVI BENNET

100 W. WASHINGTON.

1 2 3

PROJECT NO. 1741
DATE:
APP'D BY:

P-3a