

3233 BIDDLE AVENUE  
WYANDOTTE, MICHIGAN

RETAIL FOR SALE  
4,000 Square Feet Available



**SIGNATURE  
ASSOCIATES**  
KNOW SIGNATURE | KNOW RESULTS

**TURN-KEY RESTAURANT**



## PROPERTY FEATURES

- 4,000 square feet
- Located in Downtown Wyandotte
- Includes furniture, fixtures, equipment, and liquor license
- Fully remodeled in 2016 (new roof, HVAC, etc.)
- Zoned CBD
- Excellent condition
- Sale Price: \$1,200,00 (\$300.00/sq. ft.)

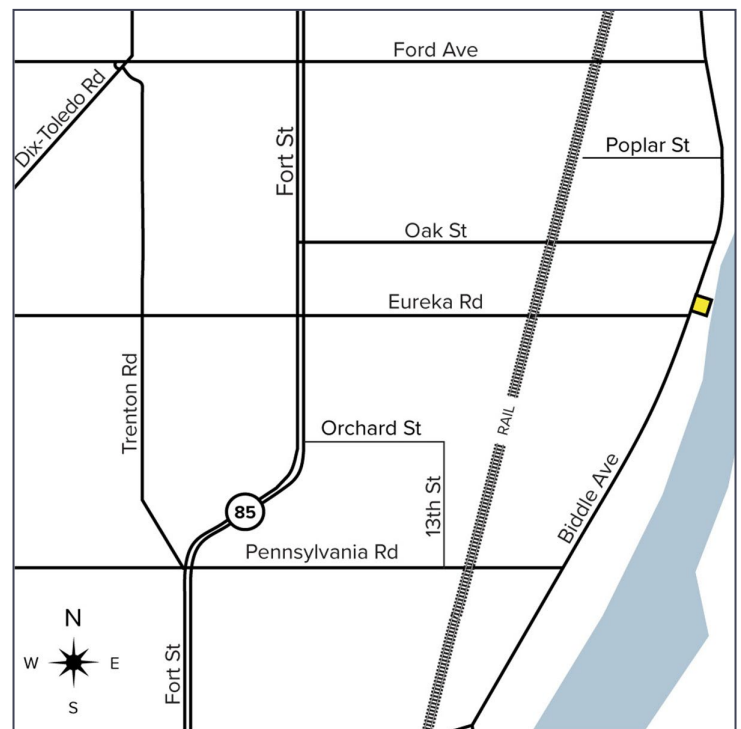

For more information, please contact:

**JUSTIN GAFFREY**  
(248) 799 3143  
jgaffrey@signatureassociates.com

**STEVE GORDON**  
(248) 948 0101  
sgordon@signatureassociates.com

**SIGNATURE ASSOCIATES**  
One Towne Square, Suite 1200  
Southfield, MI 48076  
www.signatureassociates.com

Information is subject to verification and no liability for errors or omissions is assumed. Price is subject to change and listing withdrawal.

3233 Biddle Avenue – Wyandotte, Michigan  
Retail For Sale

4,000  
Square Feet  
AVAILABLE

Site Plan

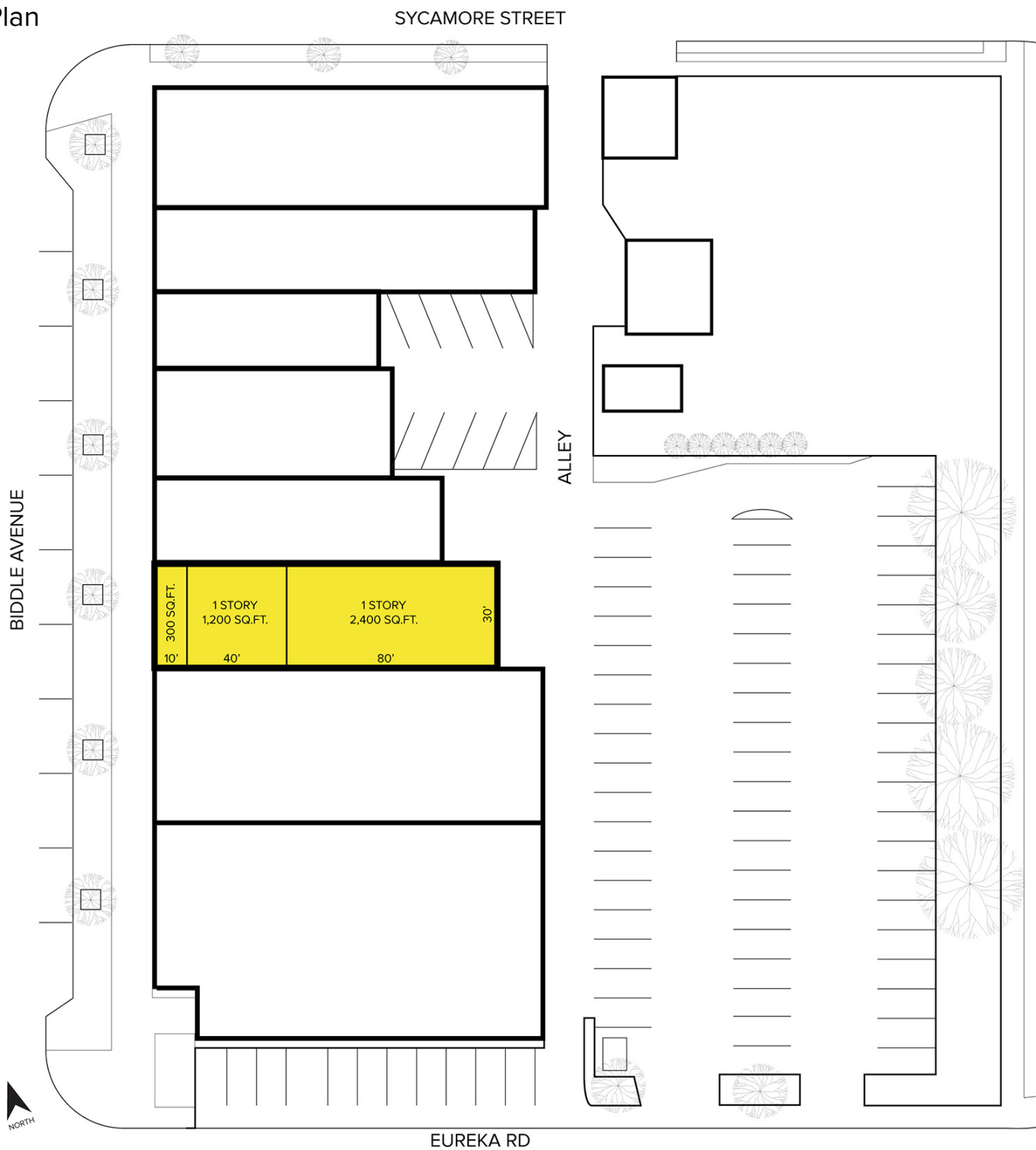

For more information, please contact:

**JUSTIN GAFFREY**  
(248) 799 3143  
jgaffrey@signatureassociates.com

**STEVE GORDON**  
(248) 948 0101  
sgordon@signatureassociates.com

**SIGNATURE ASSOCIATES**  
One Towne Square, Suite 1200  
Southfield, MI 48076  
www.signatureassociates.com

Information is subject to verification and no liability for errors or omissions is assumed. Price is subject to change and listing withdrawal.



# 3233 Biddle Avenue – Wyandotte, Michigan

## Retail For Sale

4,000  
Square Feet  
AVAILABLE

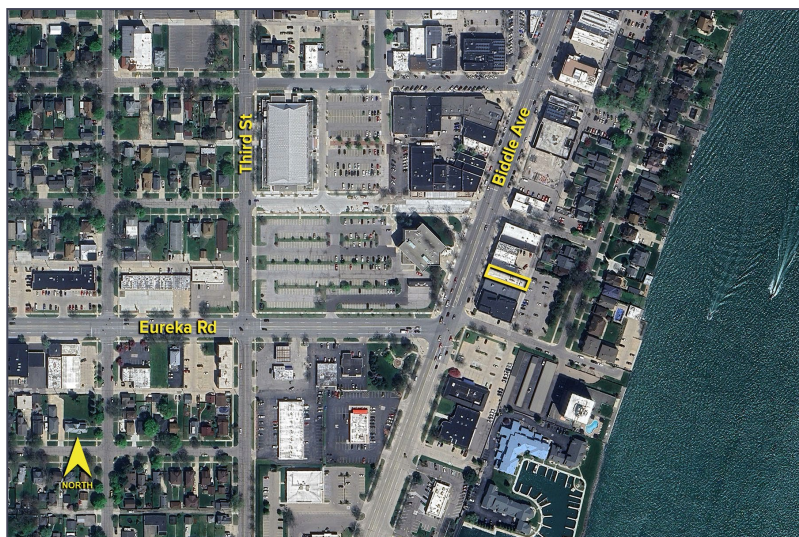

### DEMOGRAPHICS

|        | POPULATION | MED. HH INCOME |
|--------|------------|----------------|
| 1 MILE | 6,916      | \$60,248       |
| 3 MILE | 63,200     | \$65,719       |
| 5 MILE | 157,913    | \$68,070       |

### TRAFFIC COUNTS (TWO-WAY)

|        |                                    |
|--------|------------------------------------|
| 16,993 | Biddle Ave. N. of Eureka Rd. 2-Way |
| 13,149 | Biddle Ave. S. of Eureka Rd. 2-Way |
| 10,779 | Eureka Rd. W. of Biddle Rd. 2-Way  |

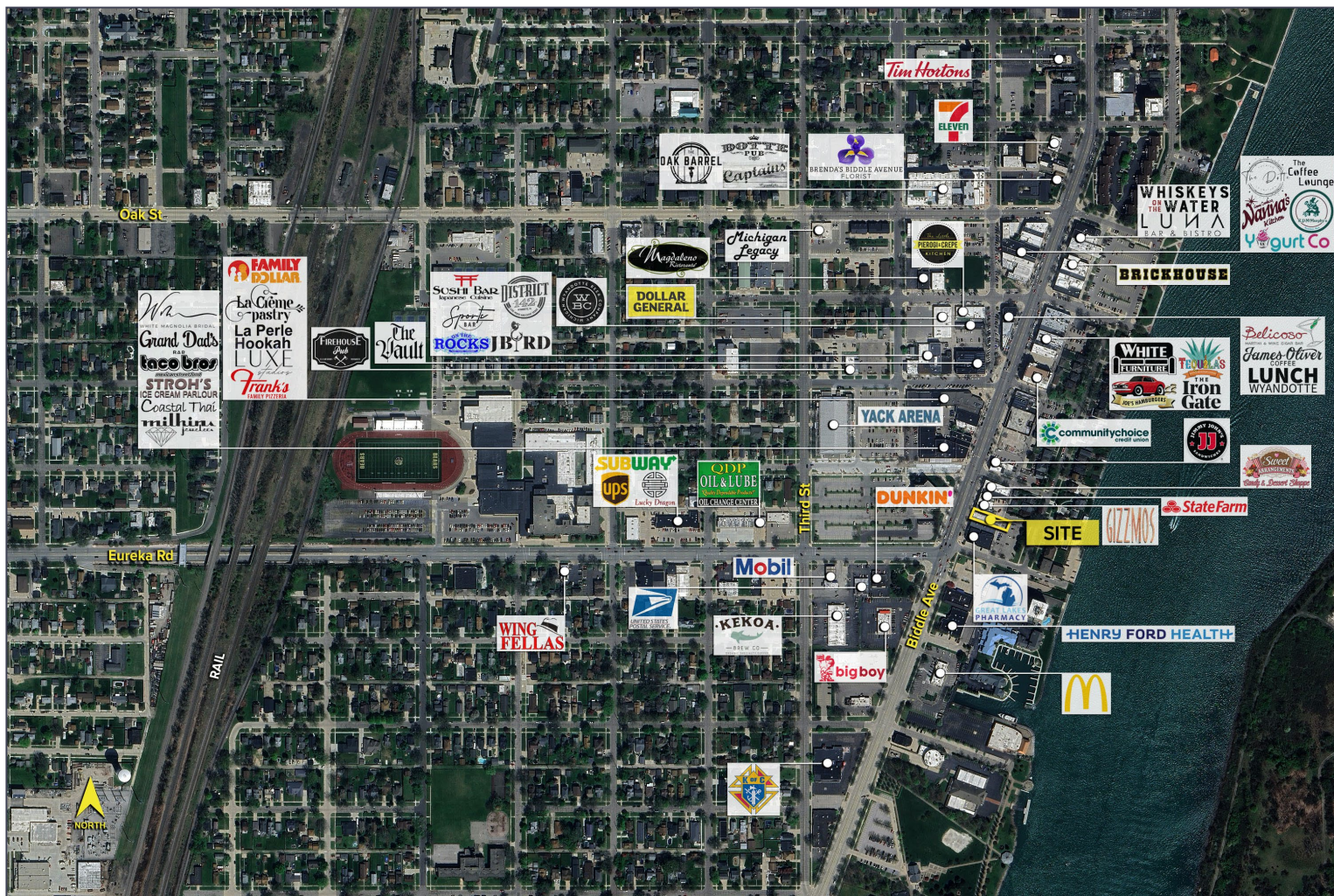

For more information, please contact:

**JUSTIN GAFFREY**  
(248) 799 3143  
jgaffrey@signatureassociates.com

**STEVE GORDON**  
(248) 948 0101  
sgordon@signatureassociates.com

**SIGNATURE ASSOCIATES**  
One Towne Square, Suite 1200  
Southfield, MI 48076  
www.signatureassociates.com