BETHUY ROAD
IRA TWP., MICHIGAN

LAND FOR SALE
5.95 Acres Available

SIGNATURE ASSOCIATES
KNOW SIGNATURE | KNOW RESULTS

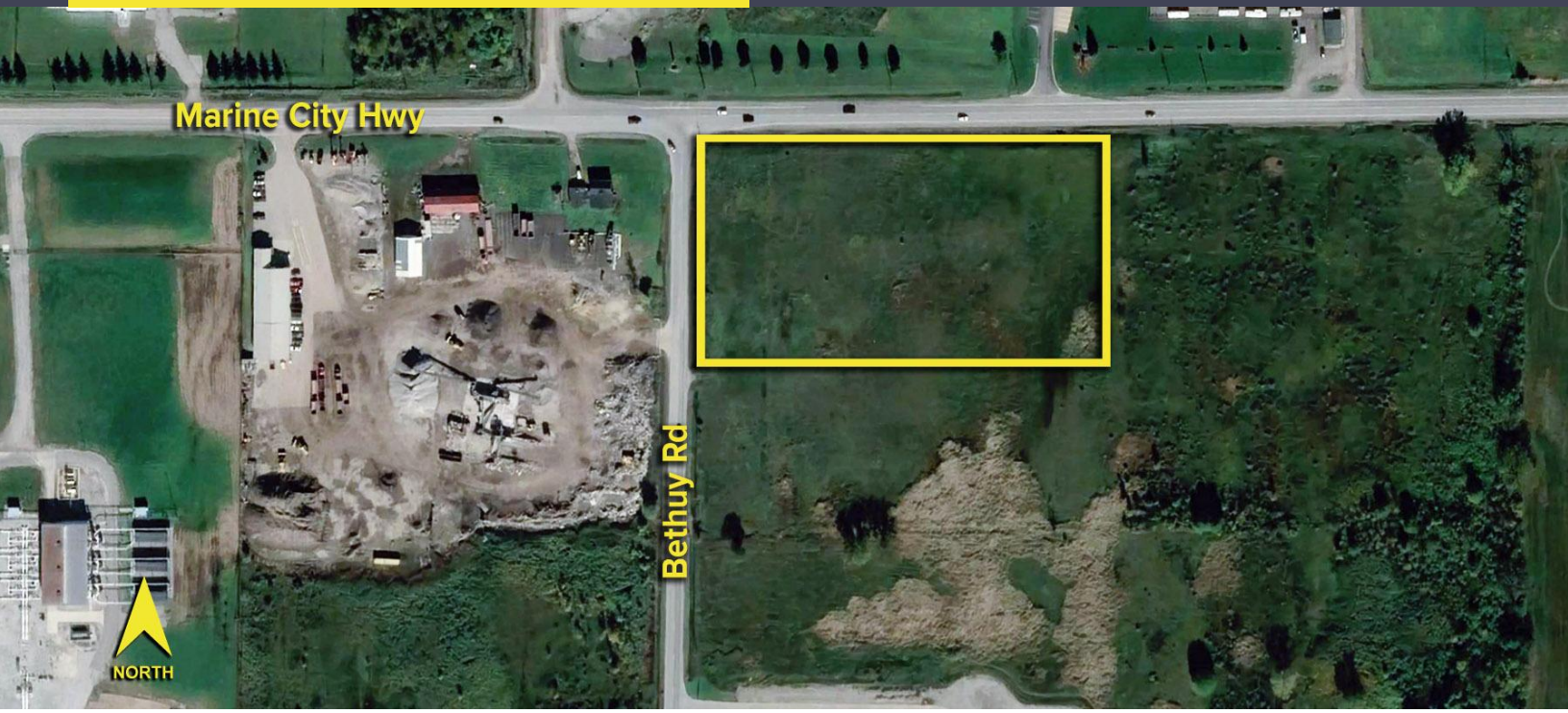

PROPERTY FEATURES

- 5.95 acres available
- Zoned I-2
- Great corner location
- Asking Price: $1,500,000



For more information, please contact:
CHRIS MONSOUR
(248) 948 0107
cmonsour@signatureassociates.com

SIGNATURE ASSOCIATES
One Towne Square, Suite 1200
Southfield, MI 48076
www.signatureassociates.com

Information is subject to verification and no liability for errors or omissions is assumed. Price is subject to change and listing withdrawal.

Bethuy Road – Ira Twp., Michigan

Land For Sale

5.95
Acres
AVAILABLE

Site Plan

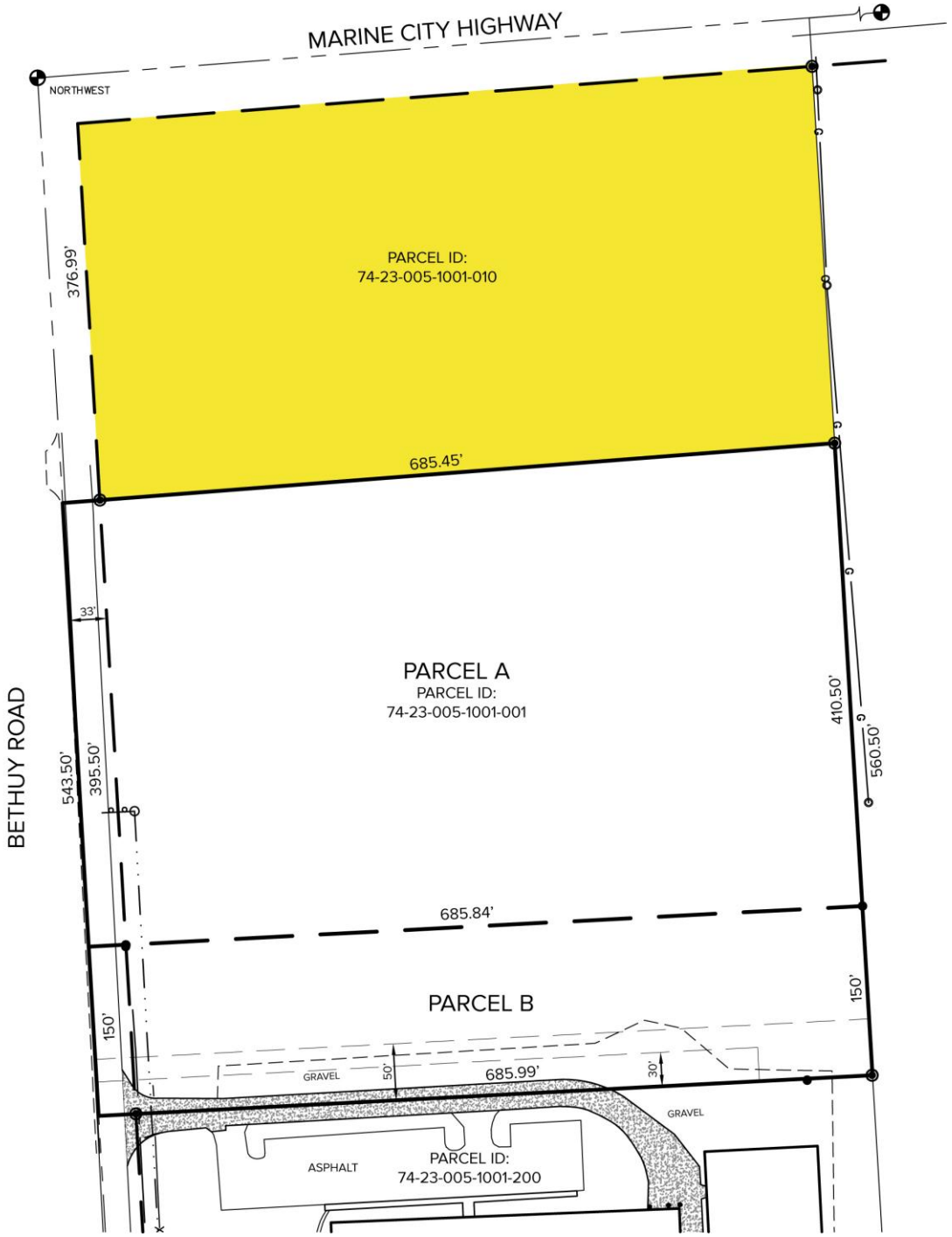

For more information, please contact:

CHRIS MONSOUR
(248) 948 0107
cmonsour@signatureassociates.com

SIGNATURE ASSOCIATES
One Towne Square, Suite 1200
Southfield, MI 48076
www.signatureassociates.com

Information is subject to verification and no liability for errors or omissions is assumed. Price is subject to change and listing withdrawal.