

THE BEARING DATUM FOR THIS BOUNDARY SURVEY IS BASED ON GRID NORTH AS IT RELATES TO THE KENTUCKY STATE PLANE COORDINATE SYSTEM (NAD83) NORTH ZONE.

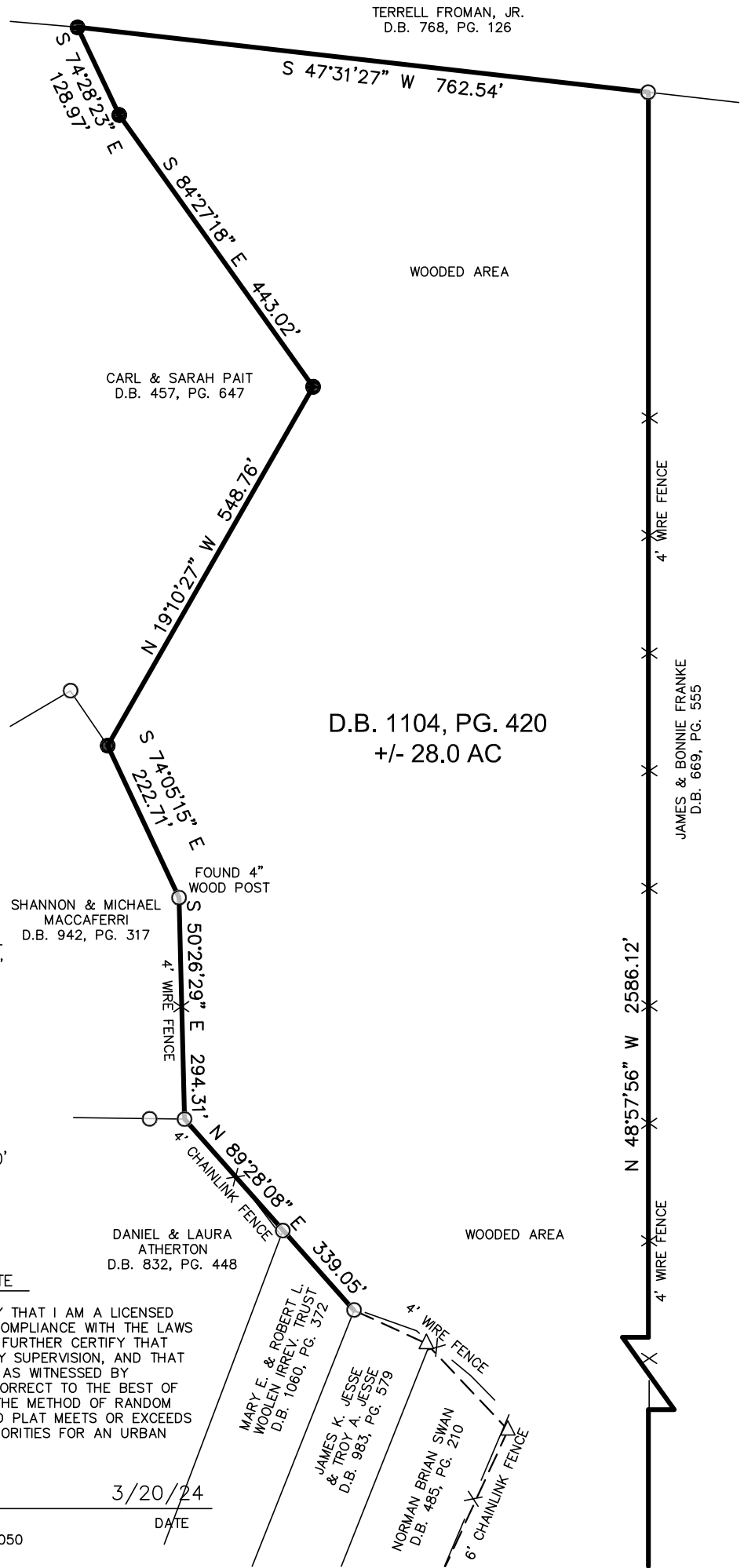

THIS SURVEY IS SUBJECT TO ALL LEGAL ROADWAYS, EASEMENTS, AND RIGHT OF WAYS, IF ANY, WHETHER SHOWN HEREON OR NOT.

- INDICATES FOUND 1" PIPE UNLESS NOTED OTHERWISE
- INDICATES FOUND IRON PIN WITH SURVEY CAP # 3173
- △ INDICATES CALCULATED POINT (NOT SET)

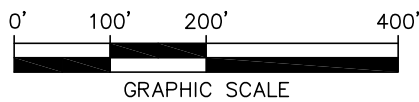

LAND SURVEYOR'S CERTIFICATE

I, RICHARD C. WILLIAMSON JR, HEREBY CERTIFY THAT I AM A LICENSED PROFESSIONAL LAND SURVEYOR LICENSED IN COMPLIANCE WITH THE LAWS OF THE COMMONWEALTH OF KENTUCKY, AND I FURTHER CERTIFY THAT THIS PLAT AND SURVEY WERE MADE UNDER MY SUPERVISION, AND THAT THE DIRECTIONAL AND LINEAR MEASUREMENTS AS WITNESSED BY MONUMENTS SHOWN HEREON ARE TRUE AND CORRECT TO THE BEST OF MY KNOWLEDGE. THIS SURVEY WAS MADE BY THE METHOD OF RANDOM TRAVERSE WITH SIDE SHOTS. THIS SURVEY AND PLAT MEETS OR EXCEEDS THE MINIMUM STANDARDS OF GOVERNING AUTHORITIES FOR AN URBAN SURVEY.

*Richard C. Williamson Jr*  
 RICHARD C. WILLIAMSON JR  
 LICENSED PROFESSIONAL LAND SURVEYOR # 4050

3/20/24  
 DATE

STATE OF KENTUCKY  
 RICHARD C  
 WILLIAMSON JR  
 4050  
 LICENSED  
 PROFESSIONAL  
 LAND SURVEYOR

**Milestone**  
  
 design group  
 108 Daventry Lane, Suite 300  
 Louisville, KY 40223  
 502.327.7073  
 www.milestonedesign.org

**PARTIAL BOUNDARY SURVEY**

THIS PLAT OF SURVEY REPRESENTS A BOUNDARY SURVEY AND COMPLIES WITH 201 KAR 18:150

LOCATION: 2746 BROOKS HILL ROAD, BROOKS, KY

BROOKS HILL WINERY  
 KC INVESTMENTS, LLC  
 3003 FALMOUTH DRIVE  
 LOUISVILLE, KENTUCKY, 40204  
 DEED BOOK 1104, PAGE 420

JOB # 25004	DRAWN BY B.M.M.	CHECKED BY R.C.W.	DATE 03/20/25	SCALE 1" = 200'
----------------	--------------------	----------------------	------------------	--------------------