

NOTE: A title examination may reveal roads and easements of record not shown hereon.

- = DENOTES 18" x 1/2" STEEL BAR SET WITH CAP "3818 WLD" UNLESS OTHERWISE NOTED.
- △ = DENOTES EXISTING IRON BAR WITH CAP #3279 UNLESS OTHERWISE NOTED.
- ◇ = DENOTES EXISTING 1.5" IRON PIPE UNLESS OTHERWISE NOTED.
- = DENOTES EXISTING IRON BAR UNLESS OTHERWISE NOTED.
- ⊗ = DENOTES EXISTING STONE UNLESS OTHERWISE NOTED.
- ⊗ = DENOTES EXISTING WOOD POST UNLESS OTHERWISE NOTED.

**LAND SURVEYOR'S CERTIFICATE**

I hereby certify that the survey depicted by this plat was done under my direct supervision by the method of DIRECT MEASURE NETWORK RTK GPS. The relative positional accuracy of the traverse was greater than 0.05' + 100 PPM and was not adjusted. The survey as shown hereon is a Urban Class survey and the accuracy and precision of said survey complies with 201 KAR 18:150.

*[Signature]*

Surveyor  
Land Surveyor License No. 3818

- Portion of boundary survey completed by a Carlson BRX7 network rover was used on this survey
- The Kentucky North 1601 horizontal datum, and the NAVD 88 vertical datum is used, with a 2018 Geoid model.

SCALE: 1"=200'  
KY NORTH, 1601  
OLDHAM COUNTY, KY

LINE	BEARING	DISTANCE
L1	N 20°42'35" W	151.09'
L2	N 63°01'30" E	105.00'
L3	N 20°42'35" W	210.00'
L4	S 07°51'31" E	262.73'
L5	N 84°38'29" E	163.00'

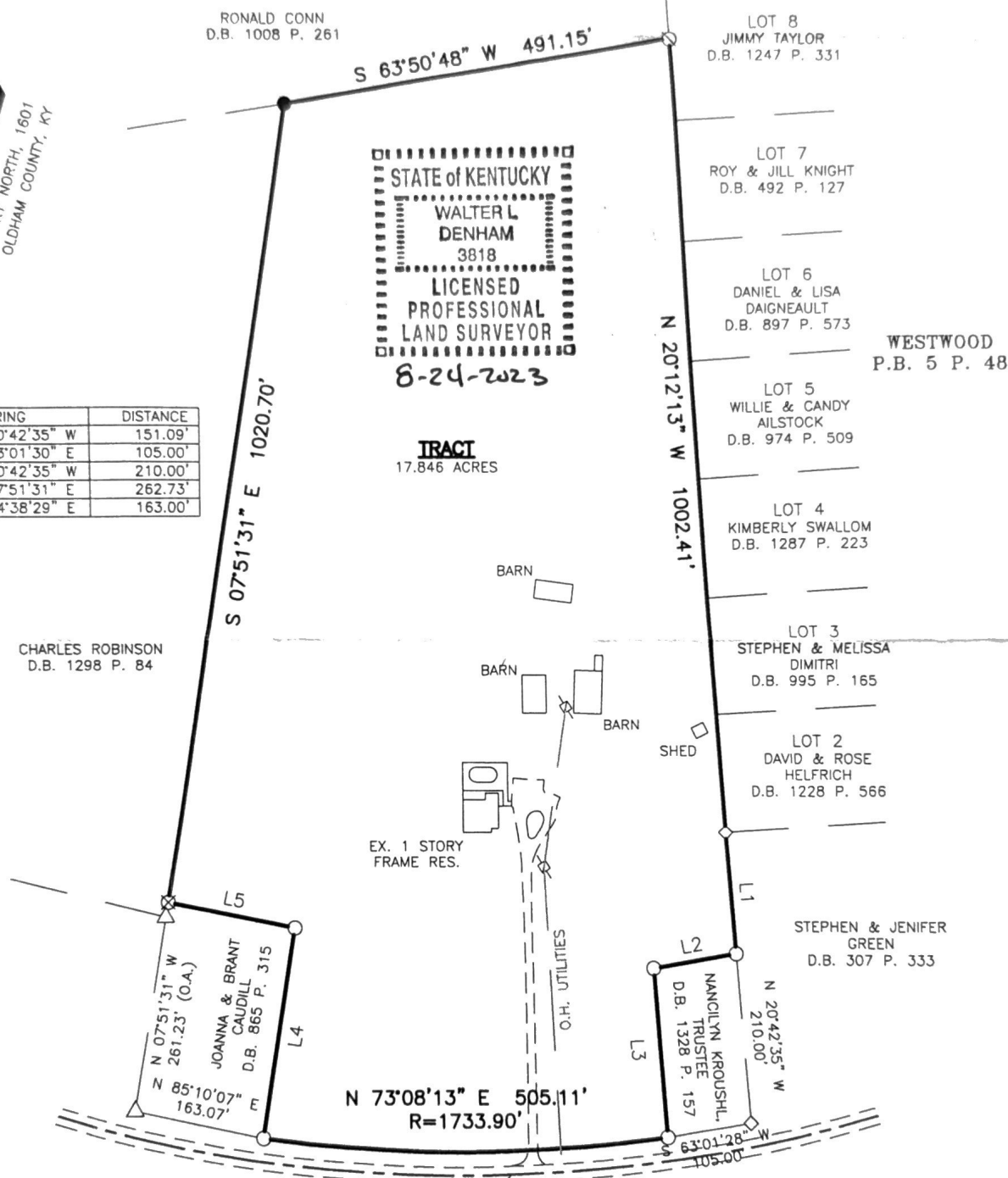

☪ KY HWY 22/BALLARDSVILLE RD  
60' R/W (PER KYTC PLANS)

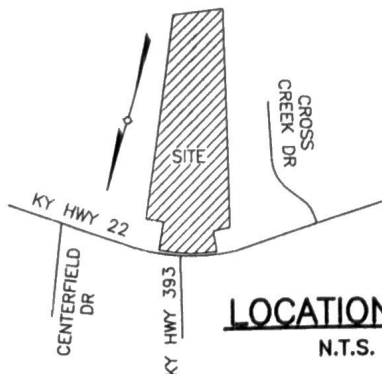

**LOCATION MAP**  
N.T.S.



**GRAPHIC SCALE**



**MERIDIAN**  
SURVEYING AND  
DESIGN SERVICES

#2249 Commerce Parkway  
LaGrange KY, 40031  
502-222-9216  
Boundary - Sell Off - Topographic - ALTA  
Land Surveying

**BOUNDARY SURVEY**

OWNER JAMES & CINDY MILLER  
DESCRIPTION 3300 WEST HWY 22, CRESTWOOD, KY  
PARCEL ID: 40-00-00-15A ~ D.B. 649 P. 549  
JOB NO. 23-109 DATE 8/24/2023 BY WLD  
FILE NO. 23-109 ZONING: R-2