

Aerial Map

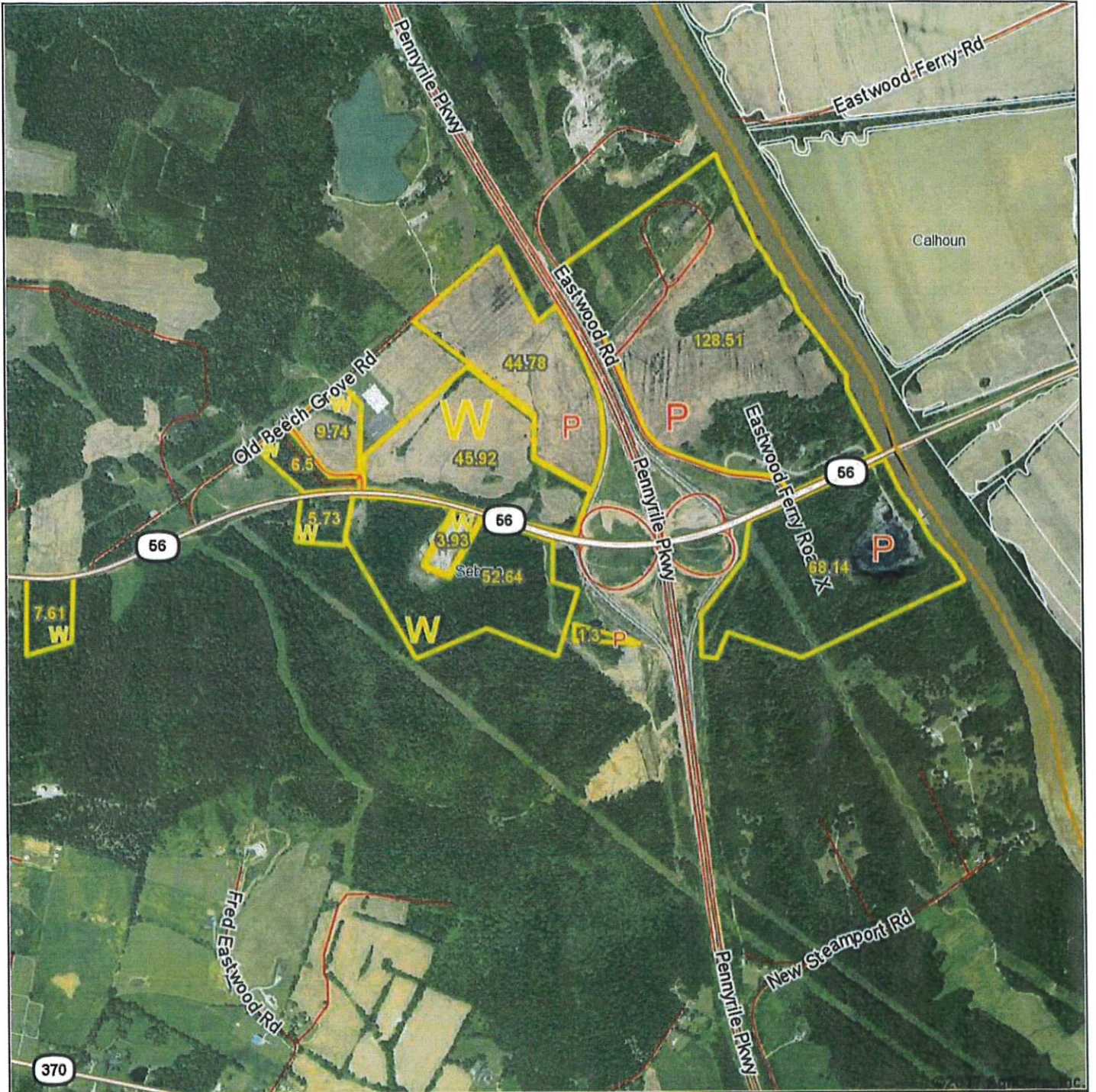

map center: 37° 36' 35.84, -87° 30' 7.12

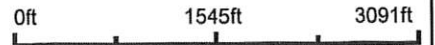

Webster County
Kentucky



6/16/2017

Field borders provided by Farm Service Agency as of 5/21/2008.

AERIAL MAP

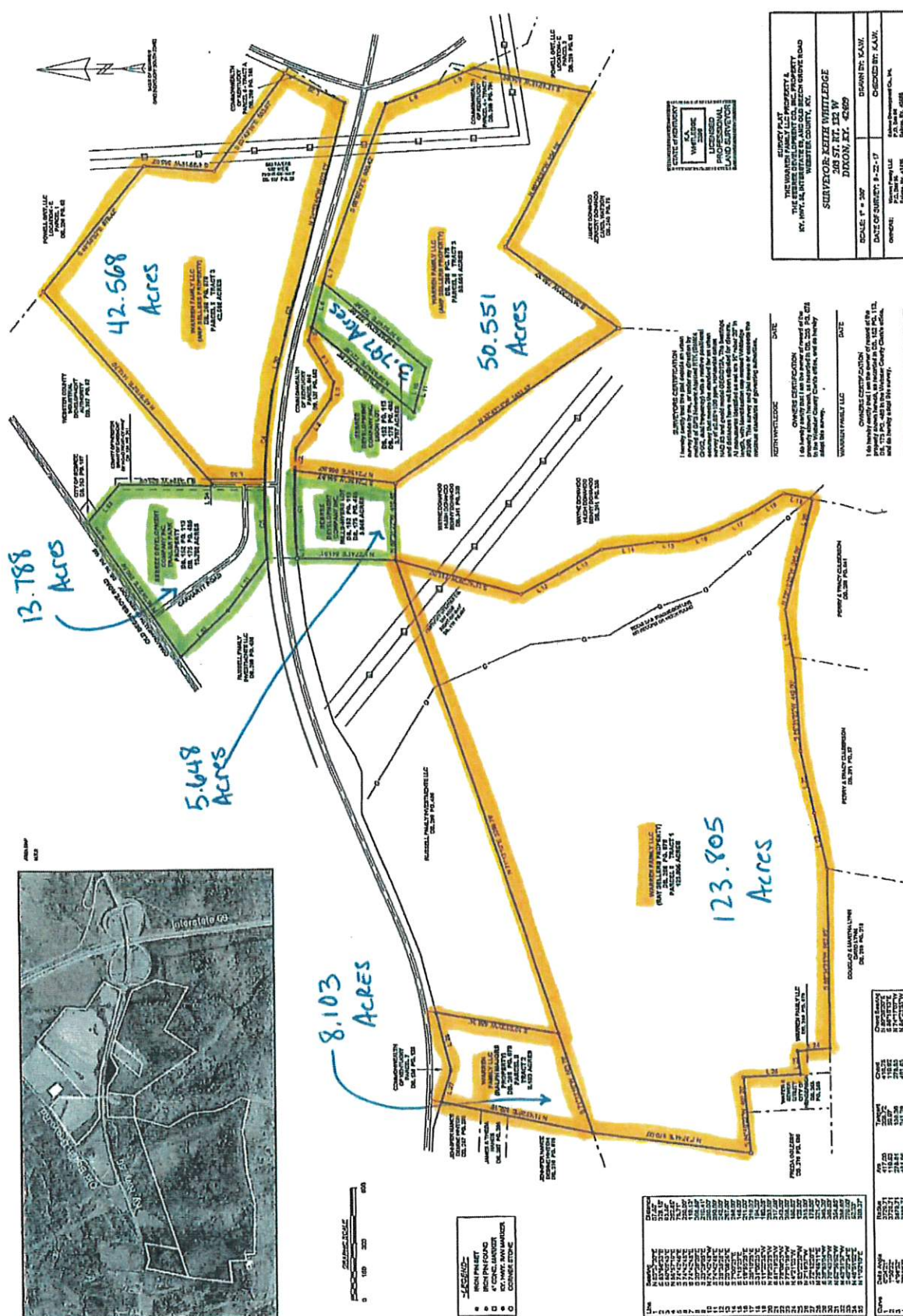

Plat No.	Area	Acres	Owner
1	13.788	13.788	Warren Family LLC
2	5.648	5.648	Warren Family LLC
3	8.103	8.103	Warren Family LLC
4	42.568	42.568	Warren Family LLC
5	3.797	3.797	Warren Family LLC
6	50.551	50.551	Warren Family LLC
7	123.805	123.805	Warren Family LLC

WARREN FAMILY LLC
 (SURVYOR)
 308 ST. ST. SW
 DIXON, KY 40020

KEITH WHITTLE
 SURVEYOR
 308 ST. ST. SW
 DIXON, KY 40020

DATE: 11-20-17
 CHECKED BY: KAW

OWNER: Warren Family LLC
 308 St. St. SW
 Dixon, KY 40020

CHANGES CERTIFICATION
 I, the Surveyor, Keith Whittle, do hereby certify that the above described plat is a true and correct copy of the original plat on file in the County Clerk's Office, and is hereby filed for the public use of all persons.

DATE: 11-20-17

SURVEYOR: KEITH WHITTLE

WARREN PLATS

