

EXISTING ITEMS SYMBOLS LEGEND (F.V.)		PROPOSED WORK SYMBOLS LEGEND		NOTES	
[Symbol]	TELEPHONE PEDESTAL	[Symbol]	NEW ASPHALT PARKING, 8" DGA BASE, 3" BINDER & 1" FINISH AS SPECIFIED.	1. NO OVERLOT GRADING WITHIN LIMITS OF 30' WATER COMPANY EASEMENT, EXCEPT AS SHOWN.	
[Symbol]	SIGN	[Symbol]	NEW ASPHALT PARKING, 6" DGA BASE, 2" BINDER & 1" FINISH AS SPECIFIED.	2. NO DIRECT ACCESS ALLOWED TO RIVERPORT DRIVE.	
[Symbol]	CATCH BASIN	[Symbol]	NEW CONCRETE WALKS AS SPECIFIED. WALKS TO BE HELD 2" ABOVE ADJACENT FIN. GRADE.	3. ONE PARKING SPACE PER EMPLOYEE REQUIRED (15 EMPLOYEES) 15 EMPLOYEE SPACES PROVIDED.	
[Symbol]	TREE STUMP	[Symbol]	NEW EARTHEN SHOULDER.	4. PROPOSED DAYCARE CONTAINS APP. 9,000 SQ. FT.	
[Symbol]	UTILITY POLE	[Symbol]	454 - EXIST. CONTOUR ELEVATION	5. THIS PROPERTY IS ZONED C-1.	
[Symbol]	GUY DOWN	[Symbol]	x 480.80 - PROPOSED SPOT ELEVATION	6. ALL EXIST. ITEMS & PROPOSED WORK ARE TO BE F.V.	
[Symbol]	SANITARY SEWER MANHOLE	[Symbol]	454 - PROPOSED CONTOUR ELEVATION		
[Symbol]	BENCH MARK	[Symbol]	--- CENTER LINE OF PROPOSED DRAINAGE SWALE MIN. 1% SLOPE.		
[Symbol]	SHRUB	[Symbol]	--- SLOPE OF PROPOSED FINISH GRADE MIN. 1%.		
[Symbol]	TREE - DECIDUOUS	[Symbol]	F.V. - FIELD VERIFY EXISTING AND PROPOSED CONDITIONS THE CONTRACTOR IS RESPONSIBLE FOR VERIFYING AND COORDINATING ALL ITEMS WITH THE OWNER AND NOTIFYING THE OWNER OF ANY PROBLEMS IN ACCORDANCE WITH SECTION 8.6. OF THE SPECIAL CONDITIONS, PAGE 1A-3.		
[Symbol]	OVERHEAD ELECTRIC	[Symbol]	S.B. - SPOIL & BORROW AREA (SLOPE MIN. 1% MIN. TO DRAIN).		
[Symbol]	FIRE HYDRANT				

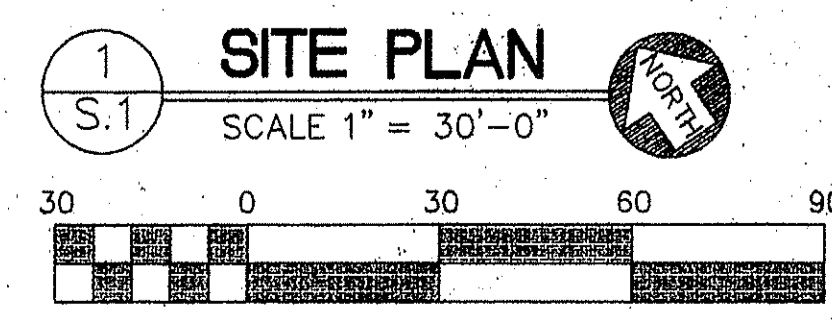
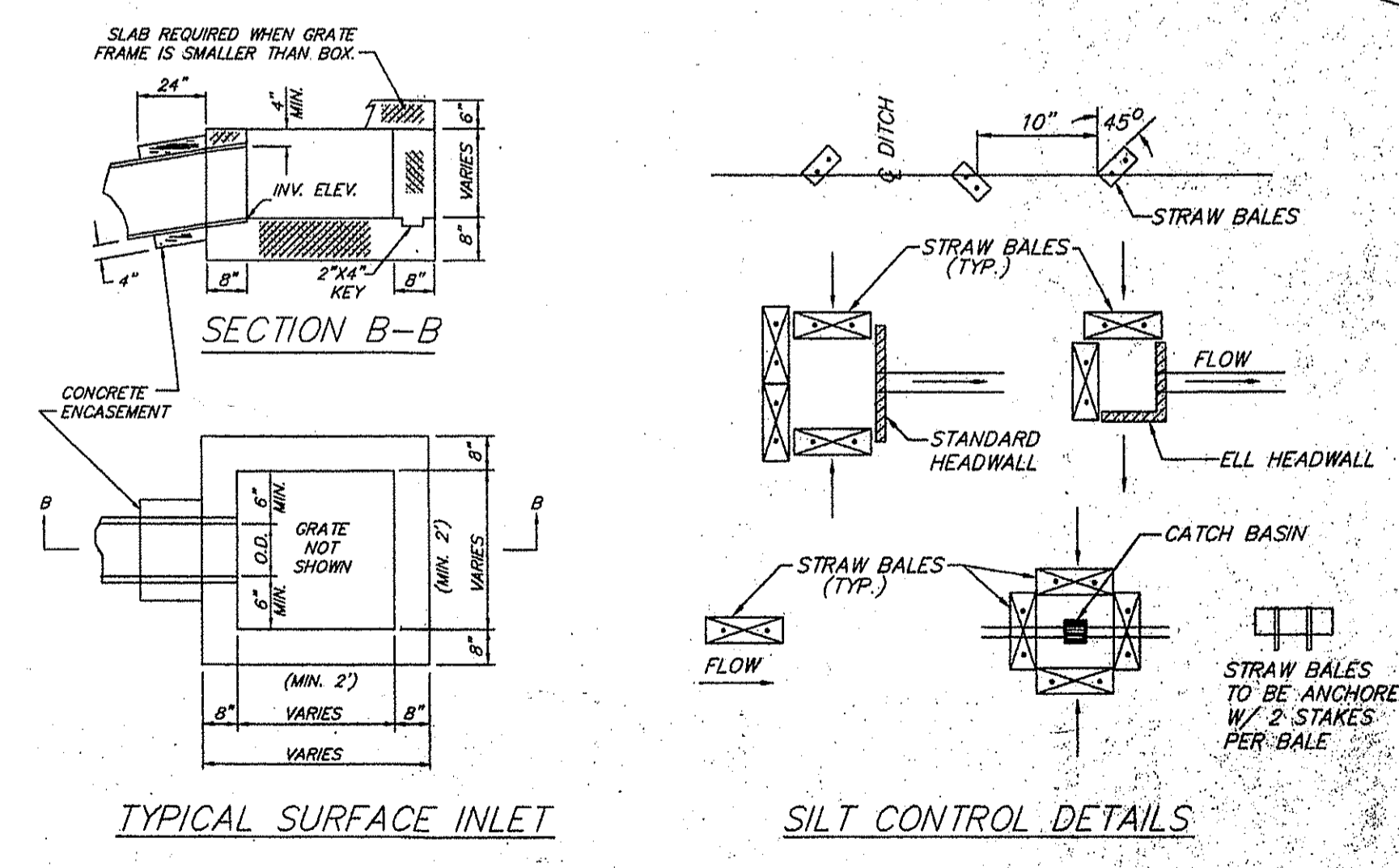
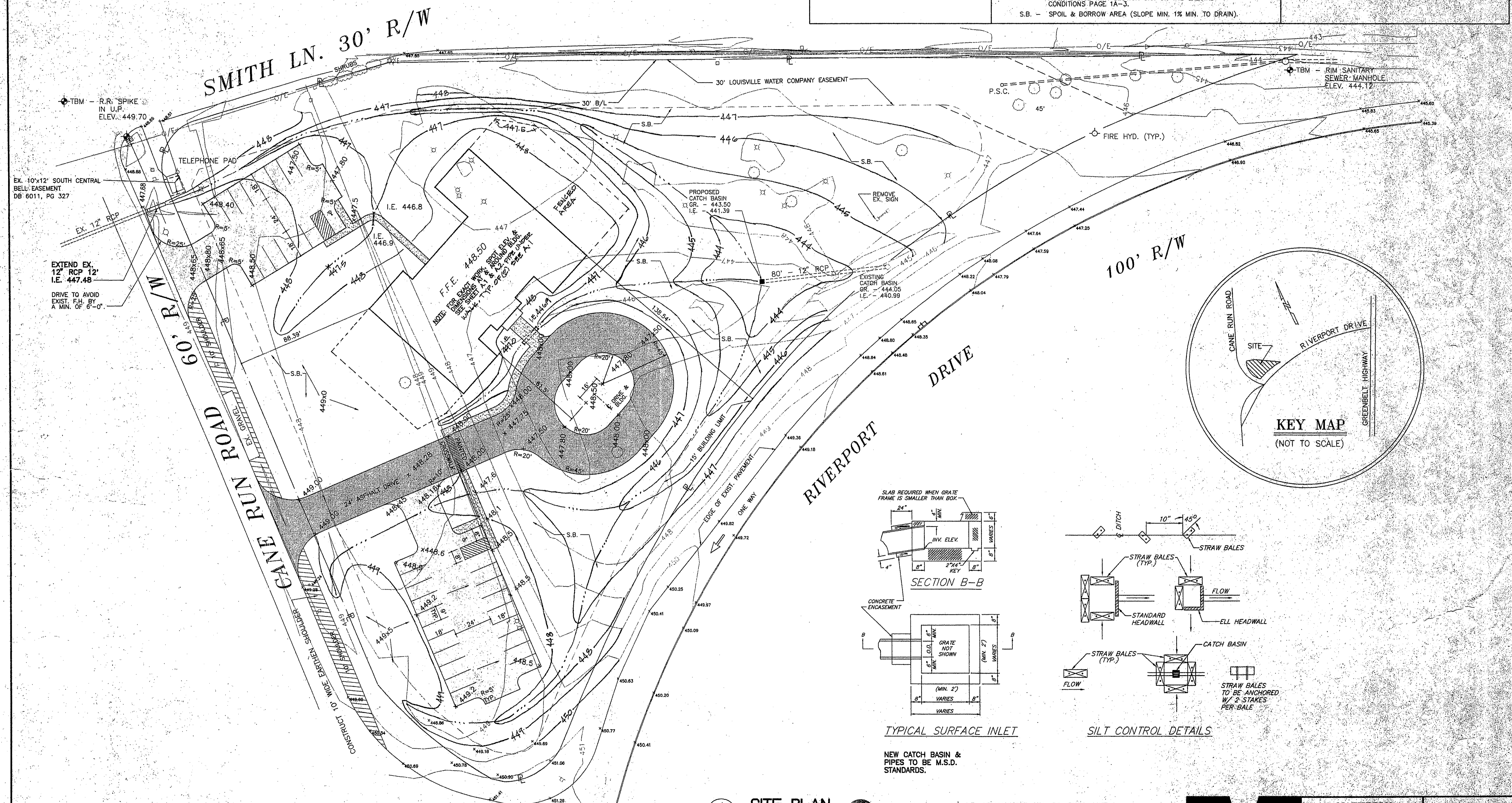

† I.E. OF MANHOLE STA. 38+01.30, LINE 1, STREET "A" SANITARY SEWER ELEV. 436.37

M
MATHERLY LAND SURVEYING INC.
 CARRIAGE HOUSE
 1311 SO. THIRD ST.
 LOUISVILLE, KENTUCKY 40208
 (502) 635-7766

DATE	REVISION	ARCHITECT	DATE	REVISION
		BAJANDAS ASSOCIATES 1412 S. 6TH ST. LOUISVILLE, KY 40208 (502) 637-1160		
		Riverport Drive and Cane Run Road Louisville, Kentucky		
		SITE PLAN, KEY MAP, LEGENDS & NOTES		
		DRAWN BY: B.S.P.		
		DATE: 6-16-95		
		PROJECT # 9453		
		DRAWING NO. S1		
		2 OF 17		