

BOOK 0408 P. 183

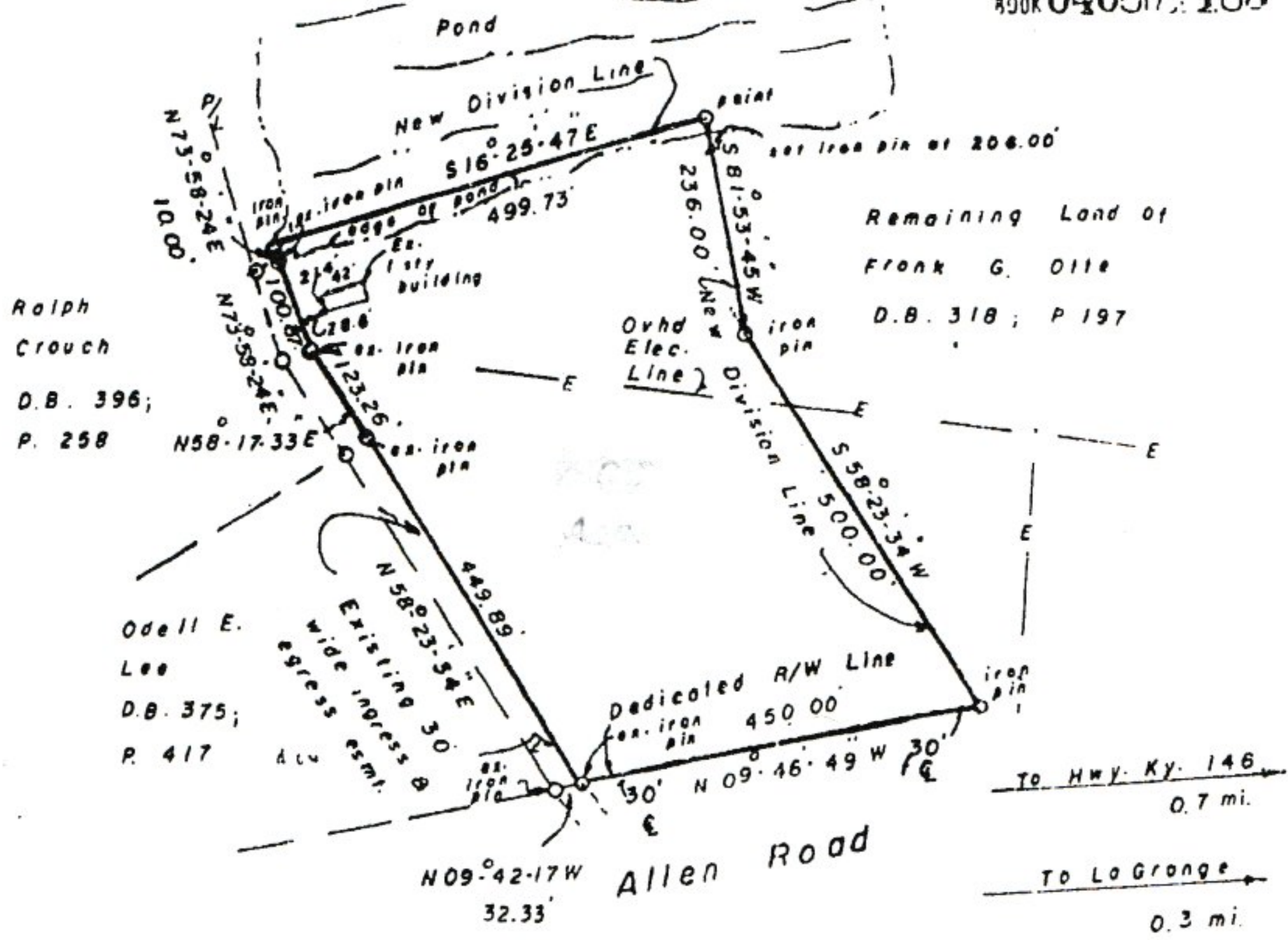

PLAT APPROVED

Oldham County Planning And Zoning Commission

BY: *Joseph M. Schenck*

ADMINISTRATOR

DATE: 6-24-92

Dedicated R/W Line is 30' from and parallel to the existing center of Allen Lane

Surveyor's Certificate

I hereby certify that this plat and survey were made under my supervision and that the angular and linear measurements, as witnessed by monuments shown hereon, are true and correct to the best of my knowledge and belief.

*Jerry P. Hoagland*  
Jerry P. Hoagland, R.L.S. 542



Survey and Plat For:

George F. Williamson, III  
Rosemarie Williamson

Description: Deed Book 318, Page 197

Location:

West Side of Allen Road  
0.7 mi. South of Hwy. Ky. 146  
0.3 mi. South of LoGrange

Oldham County Kentucky

Date: 6/11/92 Scale: 1"=200'

Hoagland

Surveying and Engineering

P.O. Box 414

New Castle Kentucky 40050

Plat and Survey are subject to all legal rights of way, passways, easements and restrictions apparent or of record