To View a 2D/3D Interactive Floor Plan, Visit:
https://floorplanner.com/projects/70635489/viewer

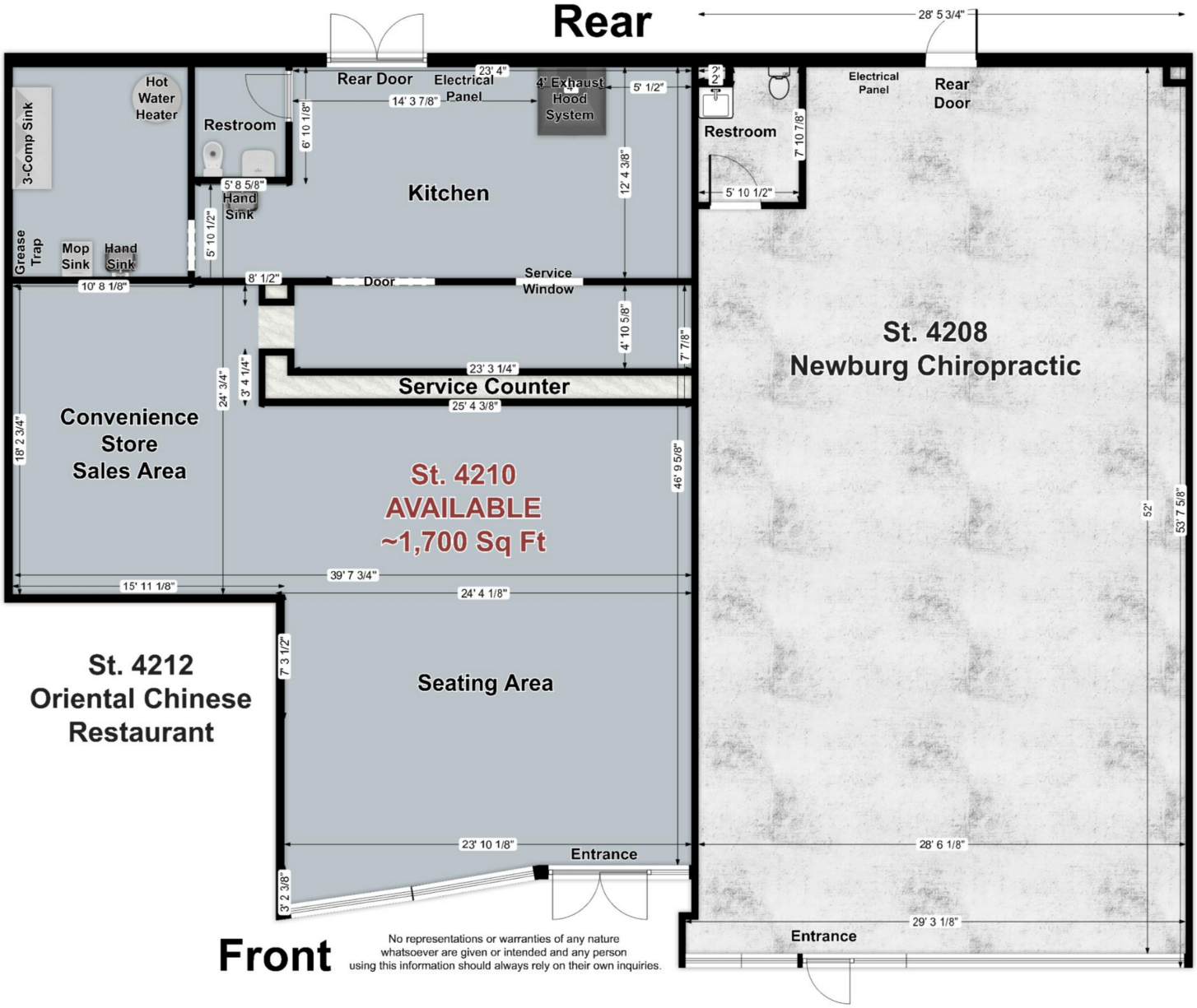

No representations or warranties of any nature whatsoever are given or intended and any person using this information should always rely on their own inquiries.