

NOTE: A title examination may reveal roads and easements of record not shown herein.
 —○— DENOTES 18" X 1/2" STEEL BAR SET WITH CAP "WLD #3818" UNLESS OTHERWISE NOTED.

LOT 8
STEPHEN ATES
D.B. 655 P. 631
ZONE: R-2

LOT 7
KENNETH & JULIE DAVIS
D.B. 545 P. 838
ZONE: R-2

LOT 6
JOANNA LYNCH
D.B. 527 P. 45
ZONE: R-2

LOT 5
MARK & LISA RICHARDSON
D.B. 563 P. 325
ZONE: R-2

LOT 4
ERIC & AMY HETTINGER
D.B. 568 P. 9
ZONE: R-2
DRAWN BY: P.C. 7 P. 226

LOT 3
TAMMY LANE
D.B. 571 P. 777
ZONE: R-2

DALE PLACE
P.C. 7 P. 226

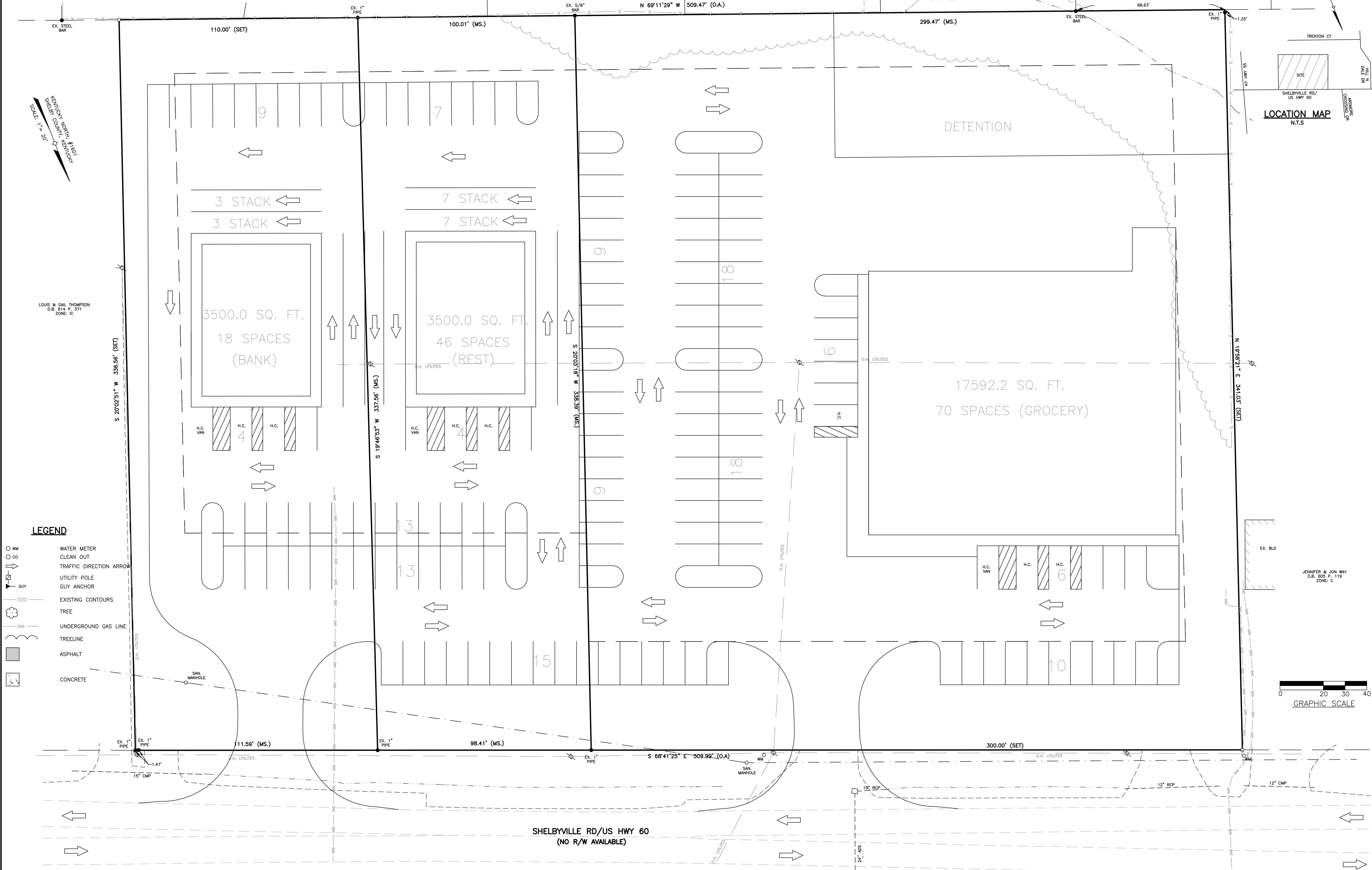

LOCATION MAP
N.T.S.

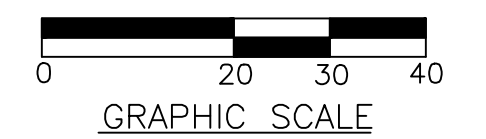
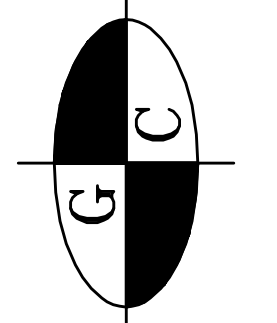

EXHIBIT
FOR
PRATEEK GUPTA
2366 SHELBYVILLE ROAD
SHELBYVILLE, KY 40065

GARBER — CHILTON ENGINEERS & LAND SURVEYORS, INC.
 Civil — Drainage — Structural — Investigative — Land Surveying — GPS
 2249 Commerce Parkway — La Grange, Kentucky 40031 — 502.222.9216



SCALE	1" = 20'
DRAWN	WLD
CHECKED	WAK
DATE	2-7-2022
FILE	21-11384
REVISION	

PROJECT ID:
21-11384

OPTION 3