

NOTE: A title examination may reveal roads and easements of record not shown herein.  
 —○— DENOTES 18" X 1/2" STEEL BAR SET WITH CAP "WLD #3818" UNLESS OTHERWISE NOTED.

LOT 8  
STEPHEN ATES  
D.B. 655 P. 631  
ZONE: R-2

LOT 7  
KENNETH & JULIE DAVIS  
D.B. 545 P. 838  
ZONE: R-2

LOT 6  
JOANNA LYNCH  
D.B. 527 P. 45  
ZONE: R-2

LOT 5  
MARK & LISA RICHARDSON  
D.B. 563 P. 325  
ZONE: R-2

LOT 4  
ERIC & AMY HETTINGER  
D.B. 568 P. 9  
ZONE: R-2  
EX. V.L. —  
DRAWN DATE: P.C. 7 P. 226

LOT 3  
TAMMY LANE  
D.B. 571 P. 777  
ZONE: R-2

DALE PLACE  
P.C. 7 P. 226

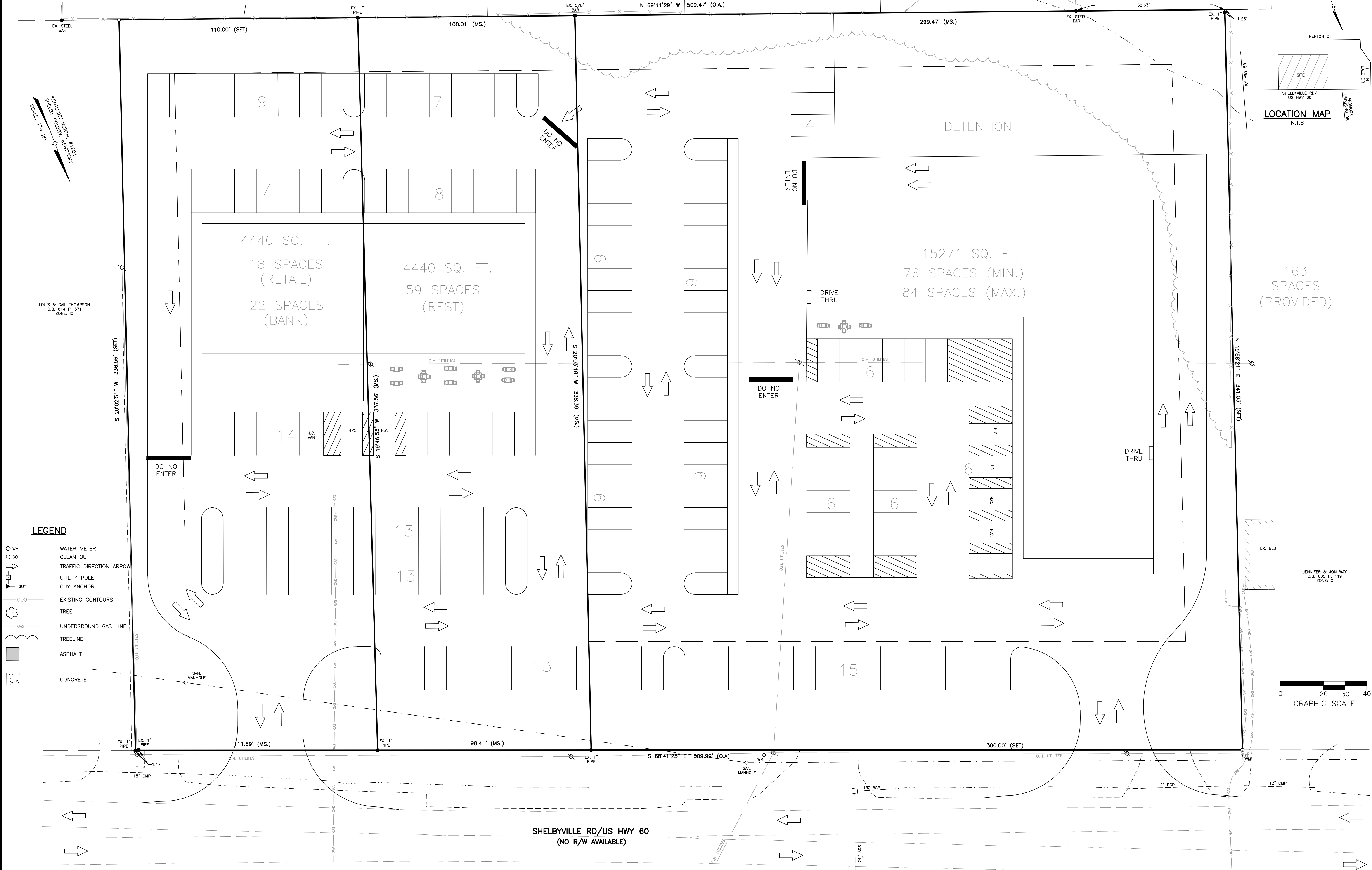
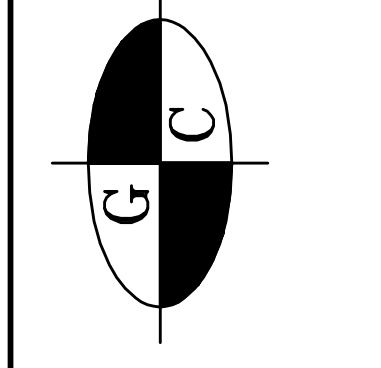

EXHIBIT  
FOR  
RAJ KRISHNANI  
2366 SHELBYVILLE ROAD  
SHELBYVILLE, KY 40065

GARBER — CHILTON ENGINEERS & LAND SURVEYORS, INC.  
 Civil — Drainage — Structural — Investigative — Land Surveying — GPS  
 2249 Commerce Parkway — La Grange, Kentucky 40031 — 502.222.9216



SCALE	1" = 20'
DRAWN	WLD
CHECKED	WAK
DATE	5-3-2022
FILE	OPTION 6
REVISION	
PROJECT ID.	21-11526
<b>OPTION 6</b>	