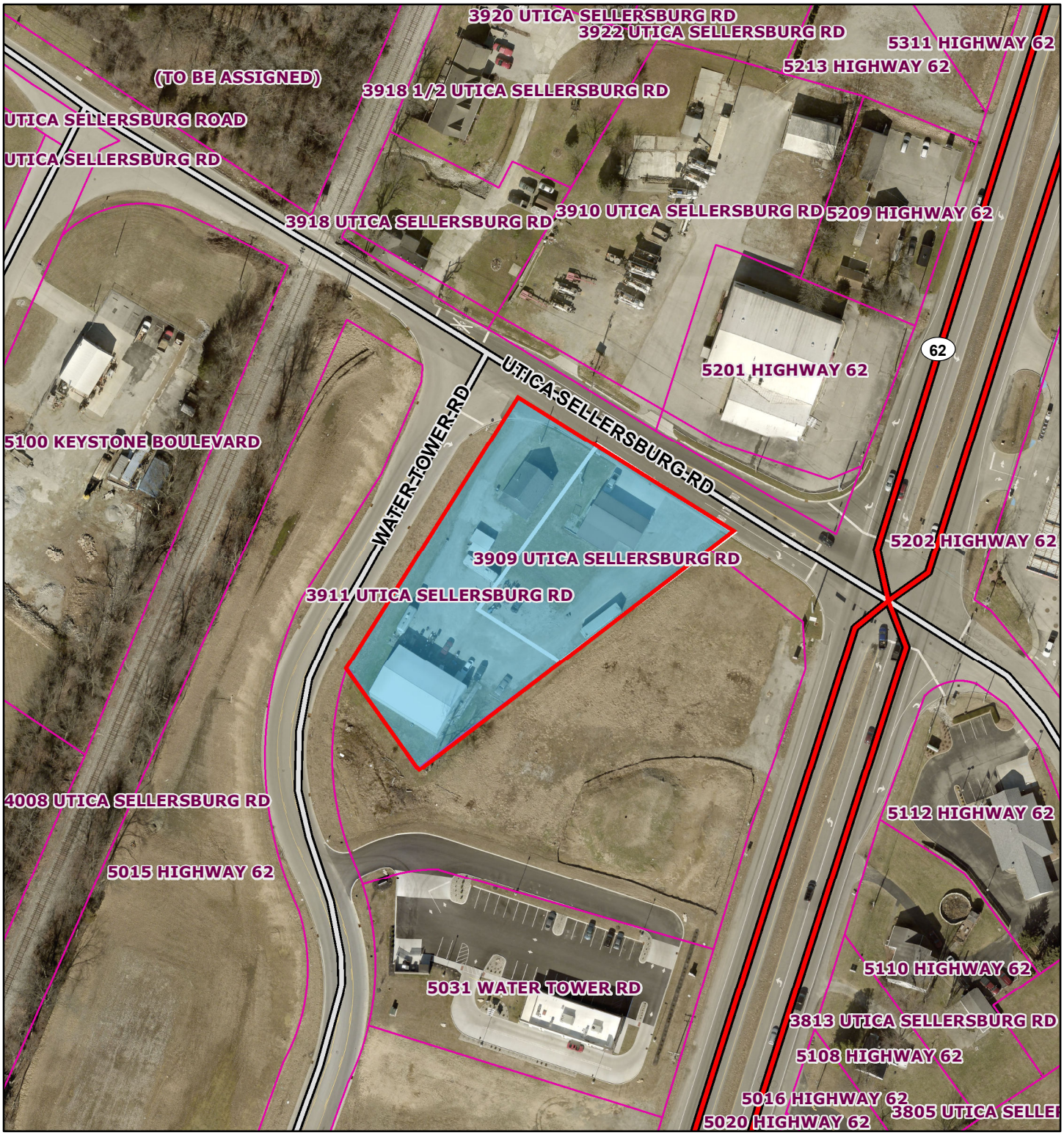

1:1,500

0 0.0125 0.025 0.05 mi

0 0.02 0.04 0.08 km