

NOTES

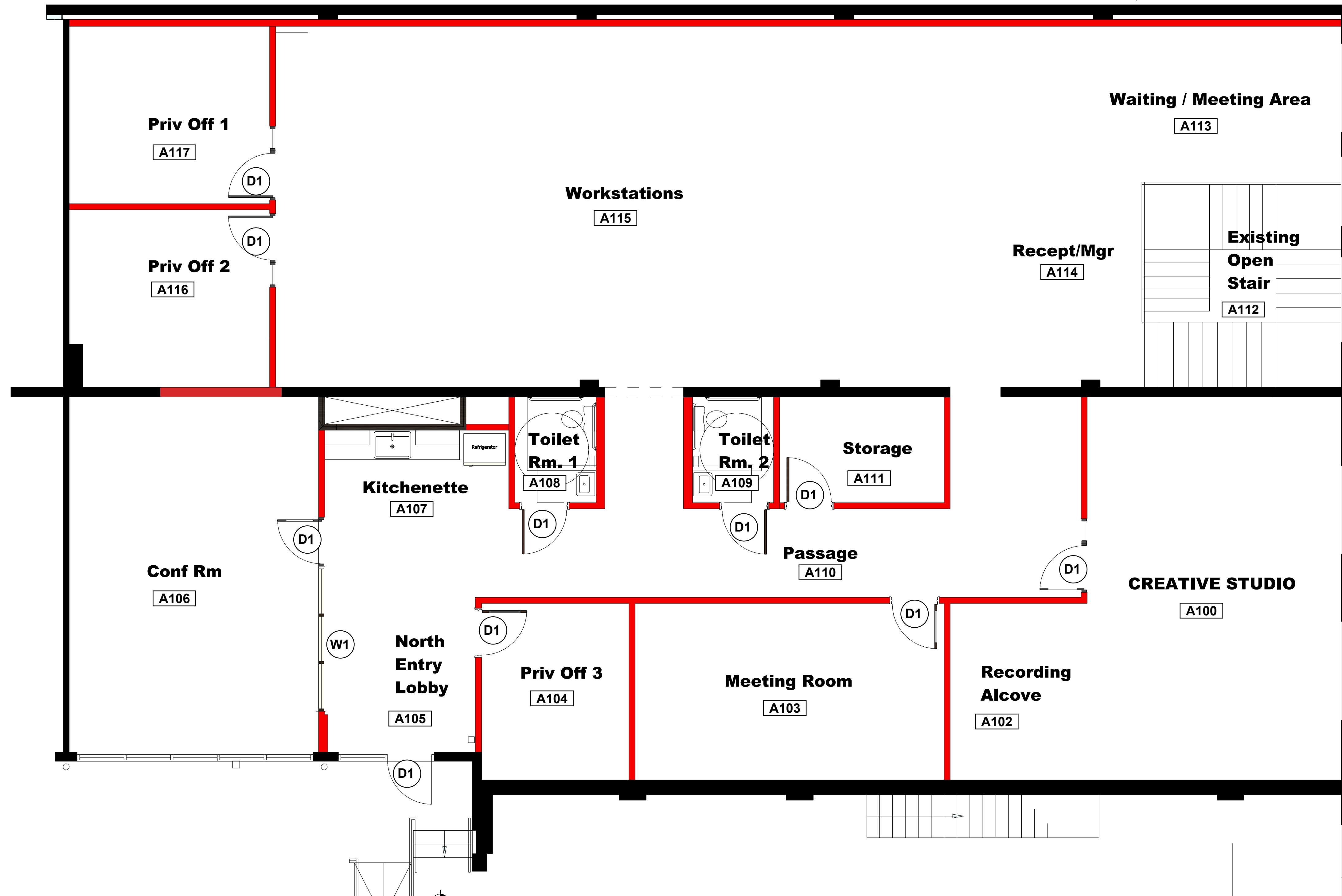

Proposed Plan

1/4" = 1' - 0"



TENANT:
Access Ventures
 825 E. Market St.
 Louisville, KY 40206



OWNER:
NULU MARKETPLACE

ISSUE DATE
 11-01-20

RE-ISSUE
 11-03-20



ARCHITECTURAL
 PLANNING & DESIGN
 Robert Harrett, AIA, ACHA, NCARB
 Architect
 Phone: 502-689-2159
 bgharrett@gmail.com
 10901 Chalklick Ct.
 Louisville, KY 40263