

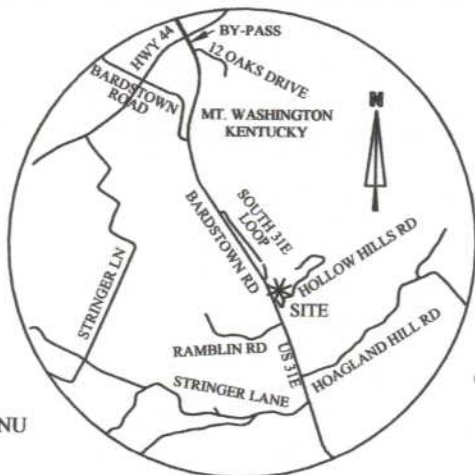

PLAT CABINET 1, SLIDE 518

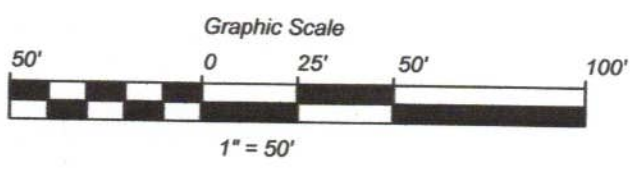

VICINITY MAP (Not to Scale)



LEANING CONC ROW MONU STA 880+70

CHARLES & SELVIA STEPHENS D.B. 220, PG. 237 077-SEO-03-002

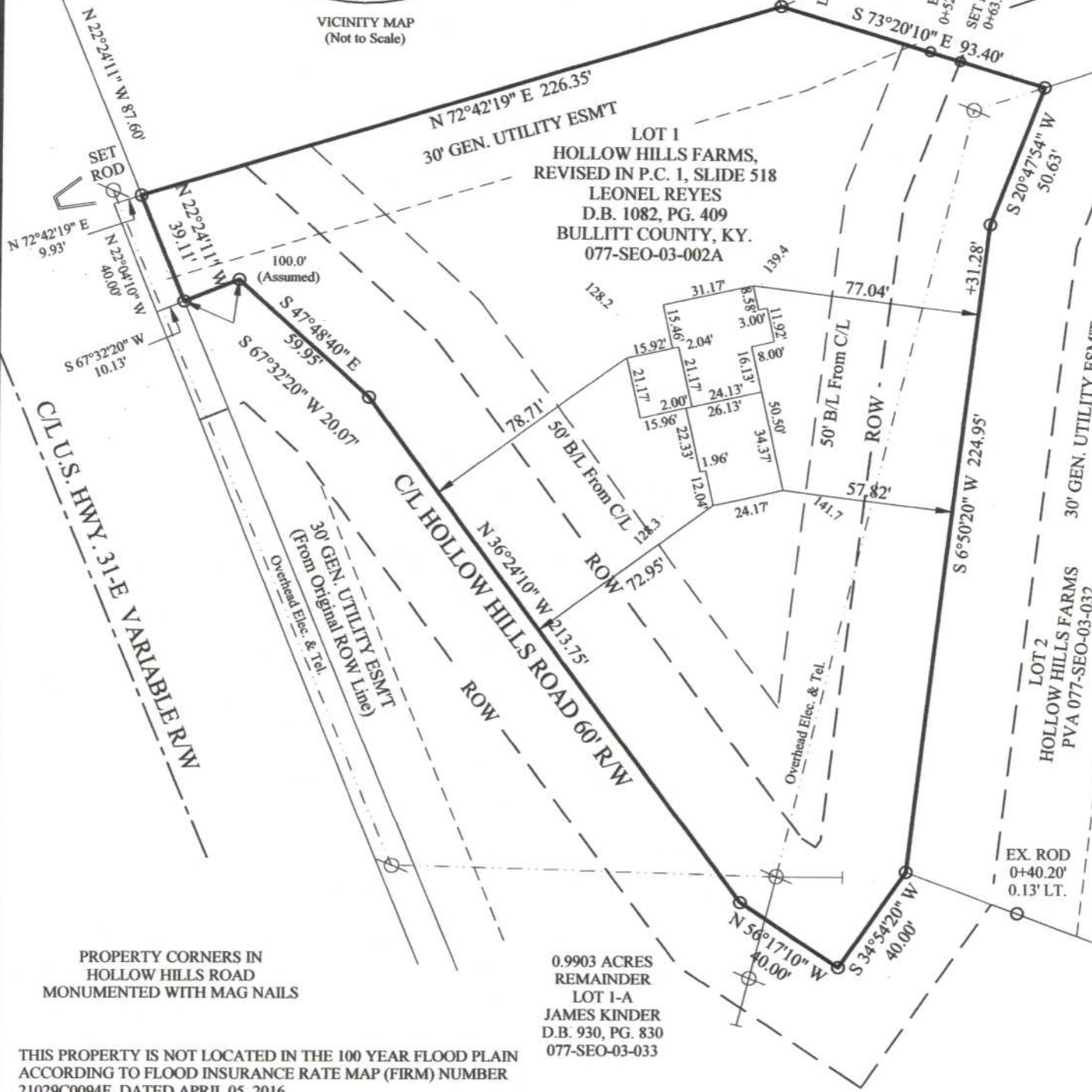

PROPERTY CORNERS IN HOLLOW HILLS ROAD MONUMENTED WITH MAG NAILS

0.9903 ACRES REMAINDER LOT 1-A JAMES KINDER D.B. 930, PG. 830 077-SEO-03-033

THIS PROPERTY IS NOT LOCATED IN THE 100 YEAR FLOOD PLAIN ACCORDING TO FLOOD INSURANCE RATE MAP (FIRM) NUMBER 21029C0094F, DATED APRIL 05, 2016

THIS PLAT DOES NOT REPRESENT A BOUNDARY SURVEY AND IS NOT INTENDED FOR LAND TRANSFER.

I HEREBY CERTIFY THAT THE BUILDING SHOWN ON THIS PLAT WAS STAKED FOR CONSTRUCTION ON AUGUST 01, 2023. THE "AS BUILT" LOCATION IS SUBJECT TO FUTURE FIELD VERIFICATION.

John A. St. Clair 08/07/23
JOHN A. ST. CLAIR 502-538-6616 P.L.S. #1907

BUILDER TO VERIFY ALL DIMENSIONS, BUILDING CODES AND RESTRICTIONS BEFORE BEGINNING CONSTRUCTION.

CONSTRUCTION PLAT FOR
LEONEL REYES
4001 SLACK AVENUE
LOUISVILLE, KY. 40229

by
JOHN A. ST. CLAIR, PLS
1375 ARMSTRONG LANE
MT. WASHINGTON, KY. 40047

HOLLOW HILLS/HOLLOW HILLS LOT 1 CONSTRUCTION 08-2023



AUGUST 07, 2023 1" = 50'



PLAT CABINET 1, SLIDE 518

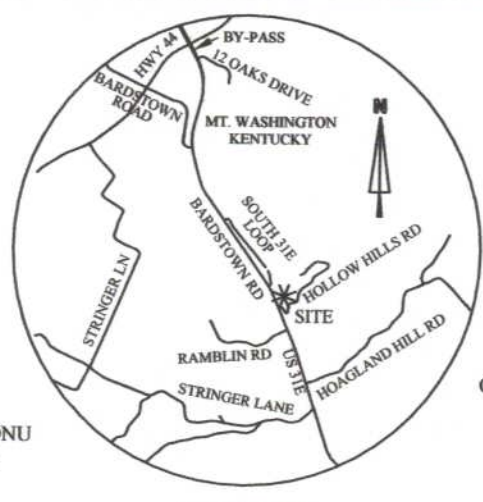

VICINITY MAP (Not to Scale)

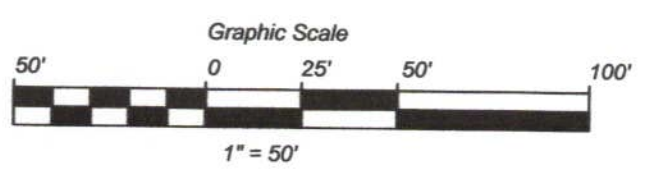

CHARLES & SELVIA STEPHENS
D.B. 220, PG. 237
077-SEO-03-002

LOT 1
HOLLOW HILLS FARMS,
REVISED IN P.C. 1, SLIDE 518
LEONEL REYES
D.B. 1082, PG. 409
BULLITT COUNTY, KY.
077-SEO-03-002A

0.9903 ACRES
REMAINDER
LOT 1-A
JAMES KINDER
D.B. 930, PG. 830
077-SEO-03-033

LEANING
CONC ROW MONU
STA 880+70

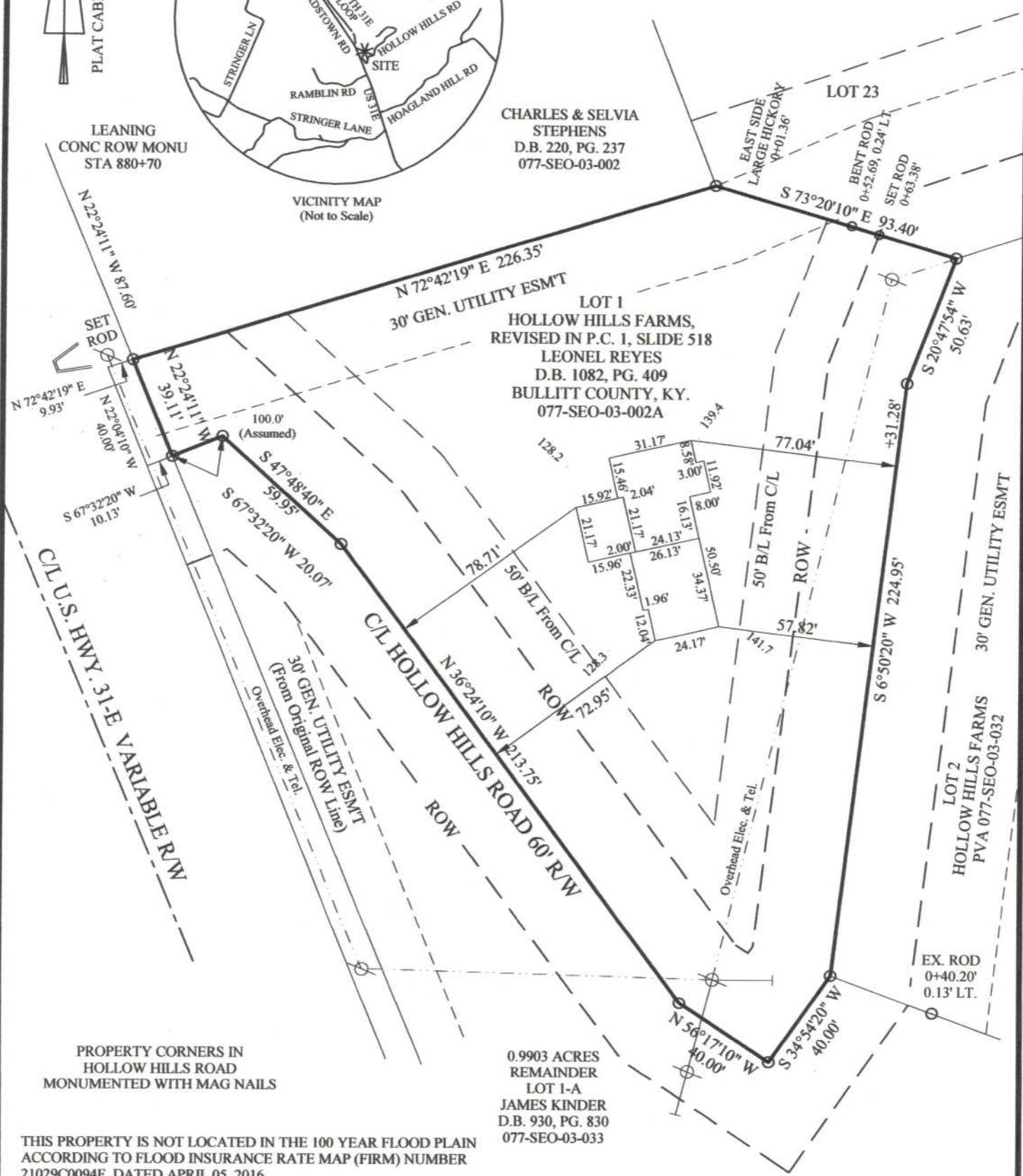

PROPERTY CORNERS IN
HOLLOW HILLS ROAD
MONUMENTED WITH MAG NAILS

THIS PROPERTY IS NOT LOCATED IN THE 100 YEAR FLOOD PLAIN
ACCORDING TO FLOOD INSURANCE RATE MAP (FIRM) NUMBER
21029C0094F, DATED APRIL 05, 2016

THIS PLAT DOES NOT REPRESENT A BOUNDARY SURVEY AND IS
NOT INTENDED FOR LAND TRANSFER.

I HEREBY CERTIFY THAT THE BUILDING SHOWN ON THIS PLAT
WAS STAKED FOR CONSTRUCTION ON AUGUST 01, 2023. THE "AS
BUILT" LOCATION IS SUBJECT TO FUTURE FIELD VERIFICATION.

John A. St. Clair 08/07/23
JOHN A. ST. CLAIR 502-538-6616
P.L.S. #1907

BUILDER TO VERIFY ALL DIMENSIONS,
BUILDING CODES AND RESTRICTIONS
BEFORE BEGINNING CONSTRUCTION.

CONSTRUCTION PLAT FOR
LEONEL REYES
4001 SLACK AVENUE
LOUISVILLE, KY. 40229

by
JOHN A. ST. CLAIR, PLS
1375 ARMSTRONG LANE
MT. WASHINGTON, KY. 40047

HOLLOW HILLS/HOLLOW HILLS
LOT 1 CONSTRUCTION 08-2023



AUGUST 07, 2023 1" = 50'



PLAT CABINET 1, SLIDE 518

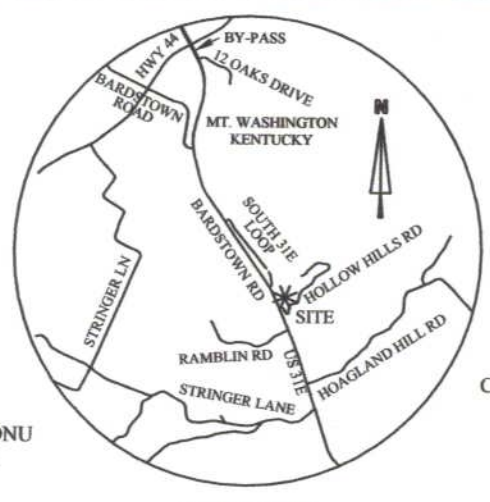

VICINITY MAP
(Not to Scale)

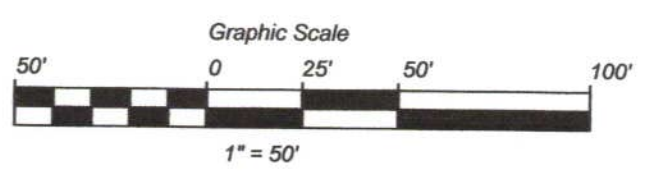

CHARLES & SELVIA
STEPHENS
D.B. 220, PG. 237
077-SEO-03-002

LEANING
CONC ROW MONU
STA 880+70

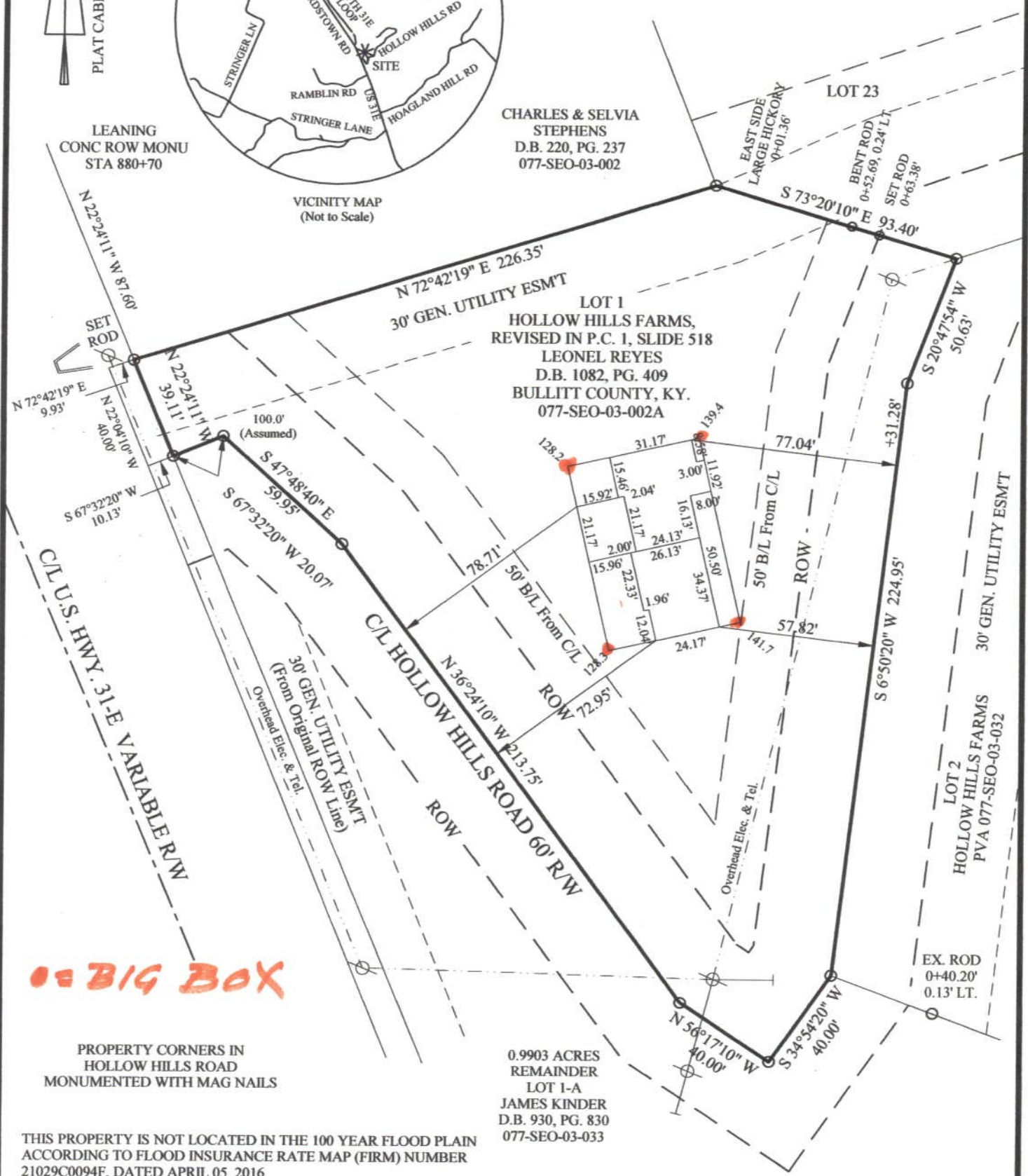

LOT 1
HOLLOW HILLS FARMS,
REVISED IN P.C. 1, SLIDE 518
LEONEL REYES
D.B. 1082, PG. 409
BULLITT COUNTY, KY.
077-SEO-03-002A

LOT 2
HOLLOW HILLS FARMS
PVA 077-SEO-03-032

0.9903 ACRES
REMAINDER
LOT 1-A
JAMES KINDER
D.B. 930, PG. 830
077-SEO-03-033

BIG BOX

PROPERTY CORNERS IN
HOLLOW HILLS ROAD
MONUMENTED WITH MAG NAILS

THIS PROPERTY IS NOT LOCATED IN THE 100 YEAR FLOOD PLAIN
ACCORDING TO FLOOD INSURANCE RATE MAP (FIRM) NUMBER
21029C0094F, DATED APRIL 05, 2016

THIS PLAT DOES NOT REPRESENT A BOUNDARY SURVEY AND IS
NOT INTENDED FOR LAND TRANSFER.

I HEREBY CERTIFY THAT THE BUILDING SHOWN ON THIS PLAT
WAS STAKED FOR CONSTRUCTION ON AUGUST 01, 2023. THE "AS
BUILT" LOCATION IS SUBJECT TO FUTURE FIELD VERIFICATION.

JOHN A. ST. CLAIR 502-538-6616
P.L.S. #1907

For Discussion ONLY



HOLLOW HILLS/HOLLOW HILLS
LOT 1 CONSTRUCTION 08-2023

BUILDER TO VERIFY ALL DIMENSIONS,
BUILDING CODES AND RESTRICTIONS
BEFORE BEGINNING CONSTRUCTION.

CONSTRUCTION PLAT FOR
LEONEL REYES
4001 SLACK AVENUE
LOUISVILLE, KY. 40229

by
JOHN A. ST. CLAIR, PLS
1375 ARMSTRONG LANE
MT. WASHINGTON, KY. 40047

AUGUST 07, 2023 1" = 50'



PLAT CABINET 1, SLIDE 518

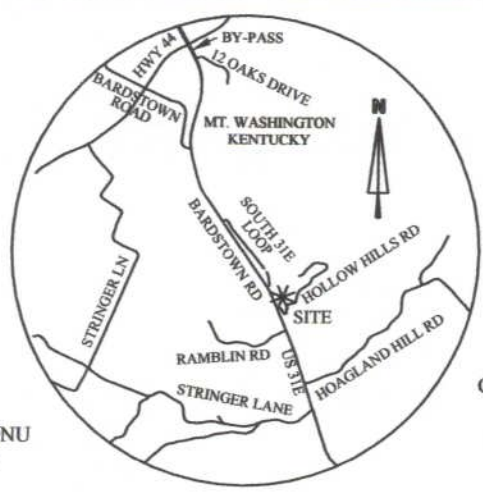

VICINITY MAP (Not to Scale)

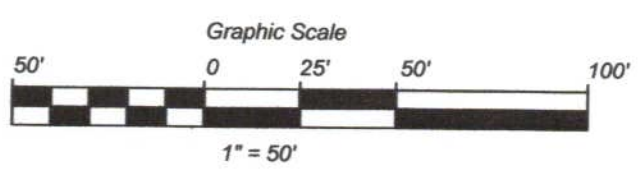

CHARLES & SELVIA STEPHENS
D.B. 220, PG. 237
077-SEO-03-002

LOT 23

LOT 1
HOLLOW HILLS FARMS,
REVISED IN P.C. 1, SLIDE 518
LEONEL REYES
D.B. 1082, PG. 409
BULLITT COUNTY, KY.
077-SEO-03-002A

LOT 2
HOLLOW HILLS FARMS
PVA 077-SEO-03-032

0.9903 ACRES
REMAINDER
LOT 1-A
JAMES KINDER
D.B. 930, PG. 830
077-SEO-03-033

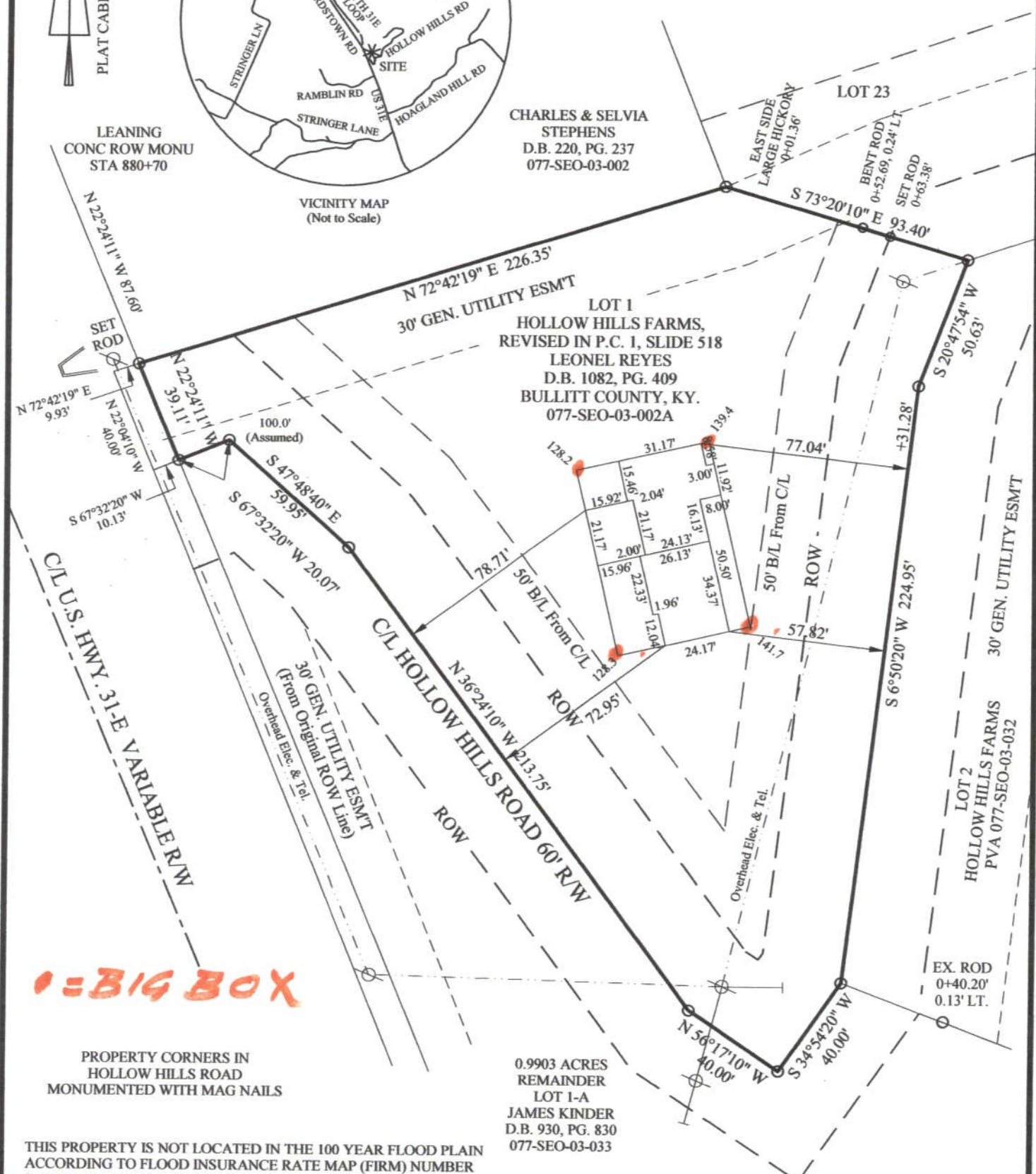

● = BIG BOX

PROPERTY CORNERS IN
HOLLOW HILLS ROAD
MONUMENTED WITH MAG NAILS

THIS PROPERTY IS NOT LOCATED IN THE 100 YEAR FLOOD PLAIN
ACCORDING TO FLOOD INSURANCE RATE MAP (FIRM) NUMBER
21029C0094F, DATED APRIL 05, 2016

THIS PLAT DOES NOT REPRESENT A BOUNDARY SURVEY AND IS
NOT INTENDED FOR LAND TRANSFER.

I HEREBY CERTIFY THAT THE BUILDING SHOWN ON THIS PLAT
WAS STAKED FOR CONSTRUCTION ON AUGUST 01, 2023. THE "AS
BUILT" LOCATION IS SUBJECT TO FUTURE FIELD VERIFICATION.

JOHN A. ST. CLAIR 502-538-6616
P.L.S. #1907

FOR DISCUSSION ONLY

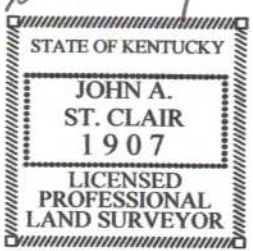

HOLLOW HILLS/HOLLOW HILLS
LOT 1 CONSTRUCTION 08-2023

BUILDER TO VERIFY ALL DIMENSIONS,
BUILDING CODES AND RESTRICTIONS
BEFORE BEGINNING CONSTRUCTION.

CONSTRUCTION PLAT FOR
LEONEL REYES
4001 SLACK AVENUE
LOUISVILLE, KY. 40229

by
JOHN A. ST. CLAIR, PLS
1375 ARMSTRONG LANE
MT. WASHINGTON, KY. 40047

AUGUST 07, 2023 1" = 50'

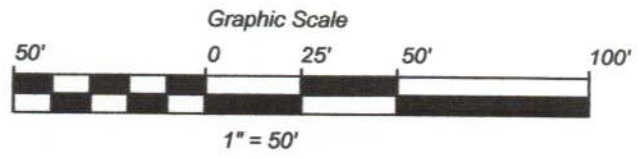

VICINITY MAP
(Not to Scale)

CHARLES & SELVIA
STEPHENS
D.B. 220, PG. 237
077-SEO-03-002

LEANING
CONC ROW MONU
STA 880+70

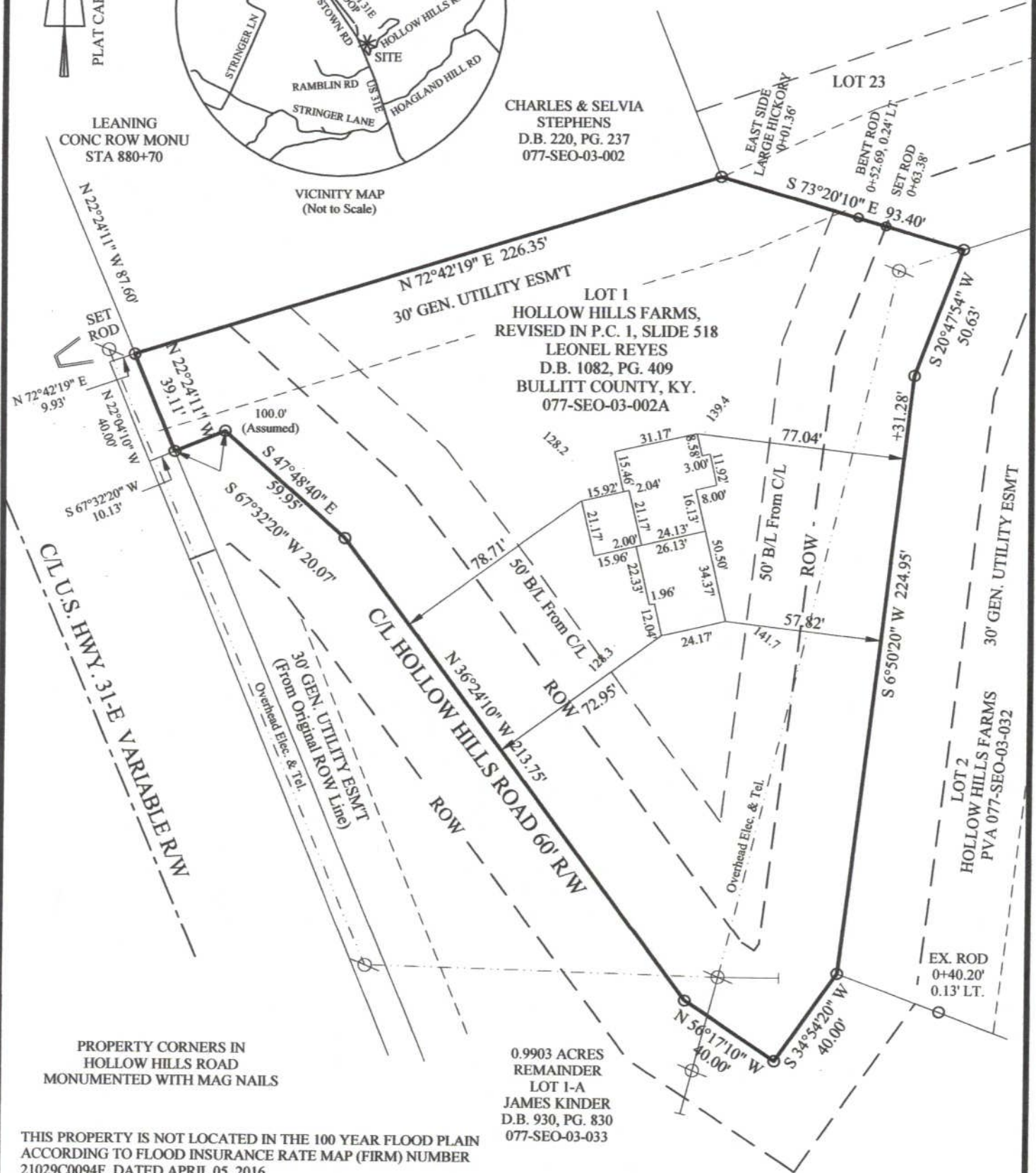

LOT 1
HOLLOW HILLS FARMS,
REVISED IN P.C. 1, SLIDE 518
LEONEL REYES
D.B. 1082, PG. 409
BULLITT COUNTY, KY.
077-SEO-03-002A

LOT 2
HOLLOW HILLS FARMS
PVA 077-SEO-03-032

PROPERTY CORNERS IN
HOLLOW HILLS ROAD
MONUMENTED WITH MAG NAILS

0.9903 ACRES
REMAINDER
LOT 1-A
JAMES KINDER
D.B. 930, PG. 830
077-SEO-03-033

THIS PROPERTY IS NOT LOCATED IN THE 100 YEAR FLOOD PLAIN
ACCORDING TO FLOOD INSURANCE RATE MAP (FIRM) NUMBER
21029C0094F, DATED APRIL 05, 2016

THIS PLAT DOES NOT REPRESENT A BOUNDARY SURVEY AND IS
NOT INTENDED FOR LAND TRANSFER.

I HEREBY CERTIFY THAT THE BUILDING SHOWN ON THIS PLAT
WAS STAKED FOR CONSTRUCTION ON AUGUST 01, 2023. THE "AS
BUILT" LOCATION IS SUBJECT TO FUTURE FIELD VERIFICATION.

John A. St. Clair 08/07/23
JOHN A. ST. CLAIR 502-538-6616
P.L.S. #1907

BUILDER TO VERIFY ALL DIMENSIONS,
BUILDING CODES AND RESTRICTIONS
BEFORE BEGINNING CONSTRUCTION.

CONSTRUCTION PLAT FOR
LEONEL REYES
4001 SLACK AVENUE
LOUISVILLE, KY. 40229

by
JOHN A. ST. CLAIR, PLS
1375 ARMSTRONG LANE
MT. WASHINGTON, KY. 40047

HOLLOW HILLS/HOLLOW HILLS
LOT 1 CONSTRUCTION 08-2023



AUGUST 07, 2023 1" = 50'