

FLOORPLAN SKETCH

Borrower: Sedic Cruthfield	File No.: 240432
Property Address: 253 Thompson Ave	Case No.:
City: Louisville	State: KY
Lender: Amerisave Mortgage Corporation	Zip: 40206

Sketch

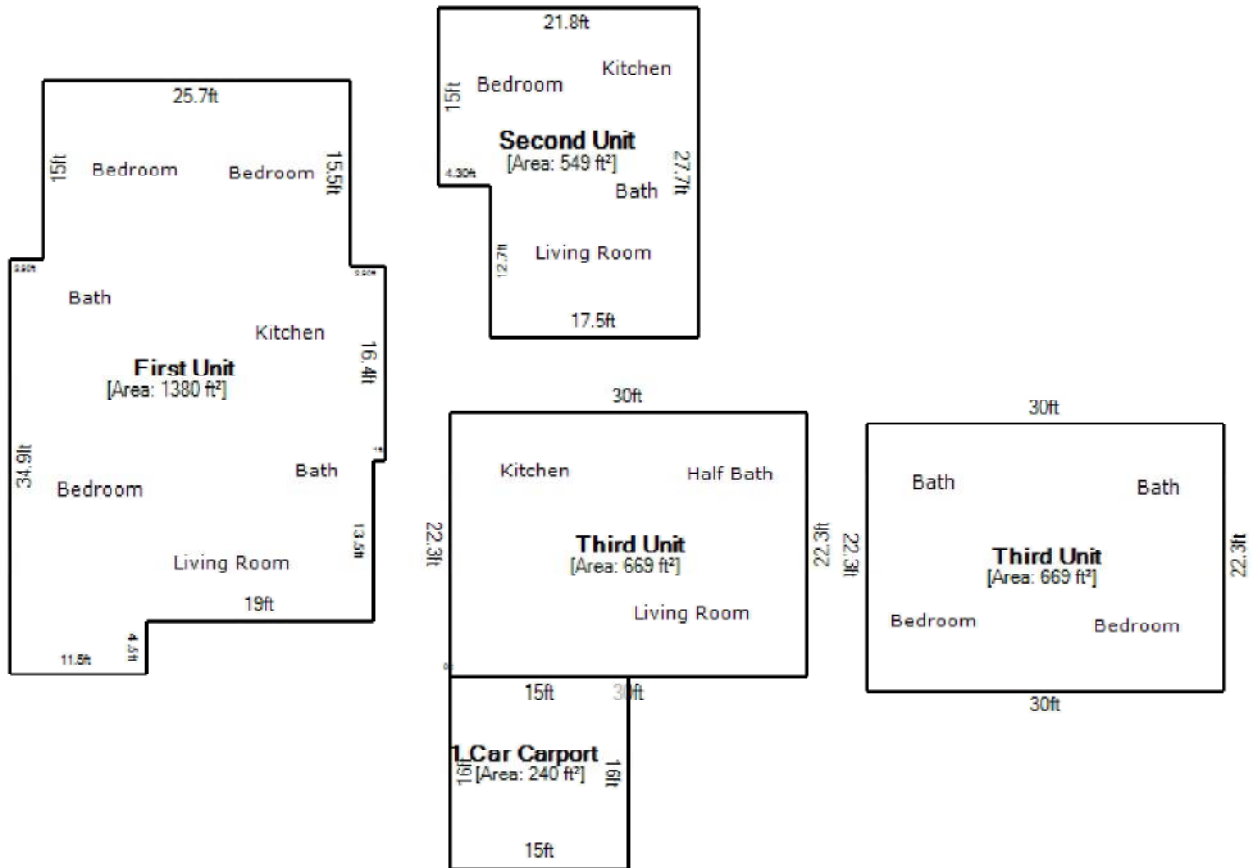

14 ft

Living Area		Area Calculation			
First Unit	1379.9 ft²	First Unit			x 1.00 = 1379.9 ft²
Second Unit	549.25 ft²	1ft x	16.4ft x	1.00 =	16.4 ft²
Third Unit	669.00 ft²	4.5ft x	11.5ft x	1.00 =	51.75 ft²
Third Unit	669.00 ft²	29.9ft x	30.5ft x	1.00 =	911.95 ft²
Nonliving Area		2.90ft x	0.5ft x	1.00 =	1.45 ft²
1 Car Carport	240 ft²	25.7ft x	15.5ft x	1.00 =	398.35 ft²
		Second Unit			x 1.00 = 549.25 ft²
		27.7ft x	17.5ft x	1.00 =	484.75 ft²
		4.30ft x	15ft x	1.00 =	64.50 ft²
		Third Unit			x 1.00 = 669.00 ft²
		22.3ft x	30ft x	1.00 =	669.00 ft²
		Third Unit			x 1.00 = 669.00 ft²
Total Living Area (rounded):	3267 ft²	22.3ft x	30ft x	1.00 =	669.00 ft²