

SKETCH ADDENDUM

File No. 25089892m
Case No.

Borrower							
Property Address		1700 UPS Drive					
City	Louisville	County	Jefferson	State	KY	Zip Code	40223
Lender/Client			Address				

INTERIOR WALLS ARE APPROXIMATE
Square Footage is Based on Interior Measurements
Interior Dimensions Are Approximate and Noted Horizontal x Vertical
Unit 106
1024 S.F.

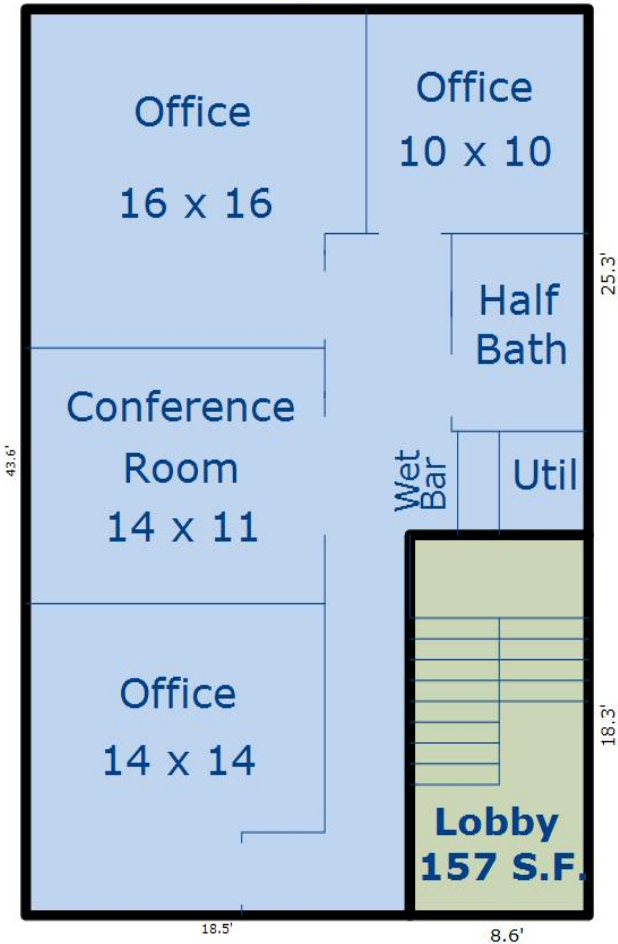

Sketch by ApexSketch

AREA CALCULATIONS SUMMARY						AREA CALCULATIONS BREAKDOWN				
Code	Description	Factor	Net Size	Perimeter	Net Totals	Name	Base x	Height x	Width =	Area
GBA1	First Floor	1.0	1024.2	141.4	1181.6	First Floor		43.6 x	18.5 =	806.6
	Lobby	1.0	157.4	53.8		Lobby		25.3 x	8.6 =	217.6
								18.3 x	8.6 =	157.4
Net BUILDING						3 total items			(rounded)	1,182

SKETCH ADDENDUM

File No. 25089892m
Case No.

Borrower					
Property Address		1700 UPS Drive			
City	Louisville	County	Jefferson	State	KY
Zip Code		40223			
Lender/Client			Address		

INTERIOR WALLS ARE APPROXIMATE
Square Footage is Based on Interior Measurements
Interior Dimensions Are Approximate and Noted Horizontal x Vertical

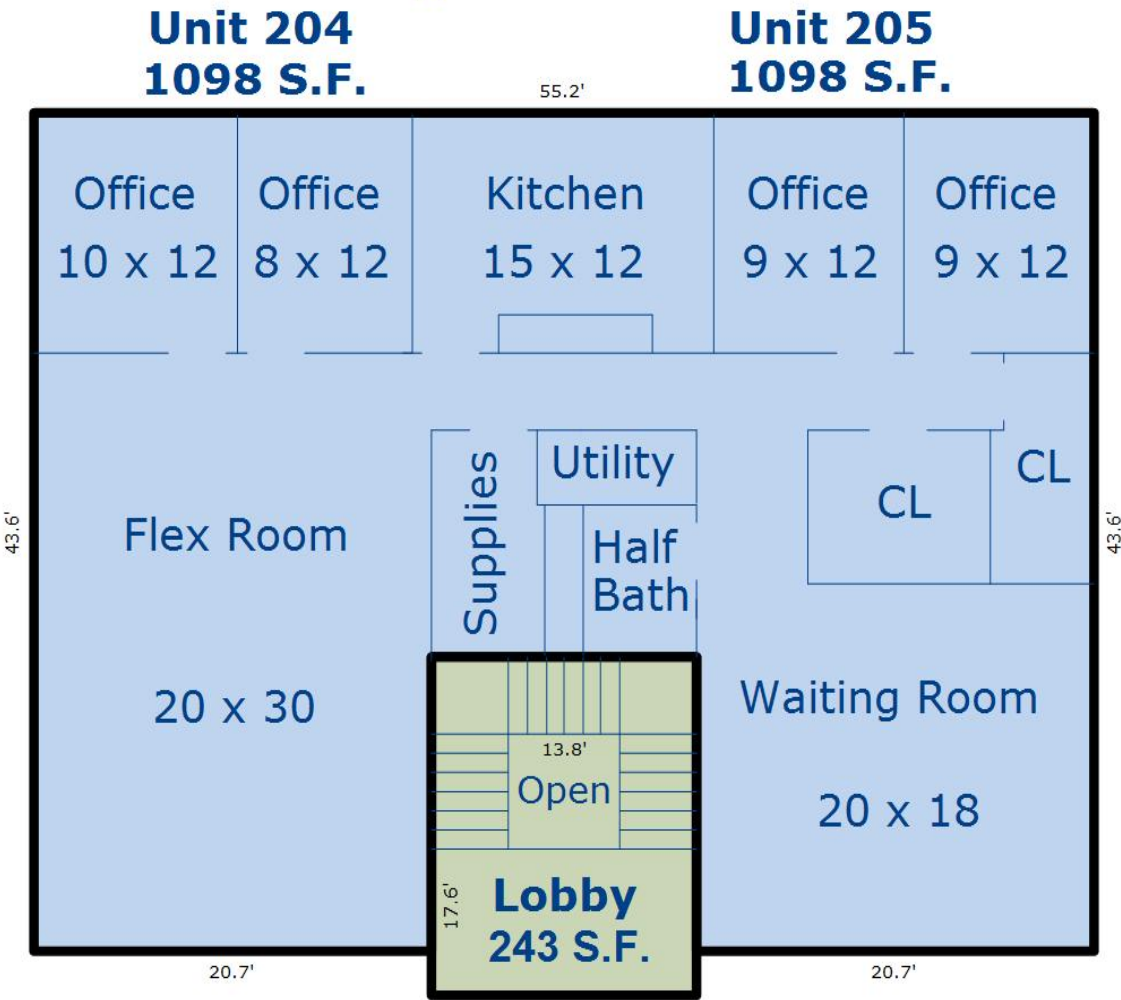

AREA CALCULATIONS SUMMARY						Sketch by ApexSketch				
Code	Description	Factor	Net Size	Perimeter	Net Totals	Name	Base x	Height x	Width =	Area
GBA1	Lobby	1.0	242.9	62.8	2438.5	Lobby		17.6 x	13.8 =	242.9
	First Floor	1.0	2195.6	228.2		First Floor		55.2 x	28.3 =	1562.2
								20.7 x	15.3 =	316.7
								20.7 x	15.3 =	316.7
Net BUILDING cnt 2 (rounded) 2,438						4 total items (rounded) 2,438				

SKETCH ADDENDUM

File No. 25089892m
Case No.

Borrower							
Property Address		1700 UPS Drive					
City	Louisville	County	Jefferson	State	KY	Zip Code	40223
Lender/Client		Address					

INTERIOR WALLS ARE APPROXIMATE
Square Footage is Based on Interior Measurements
Interior Dimensions Are Approximate and Noted Horizontal x Vertical
Unit 206
1046 S.F.

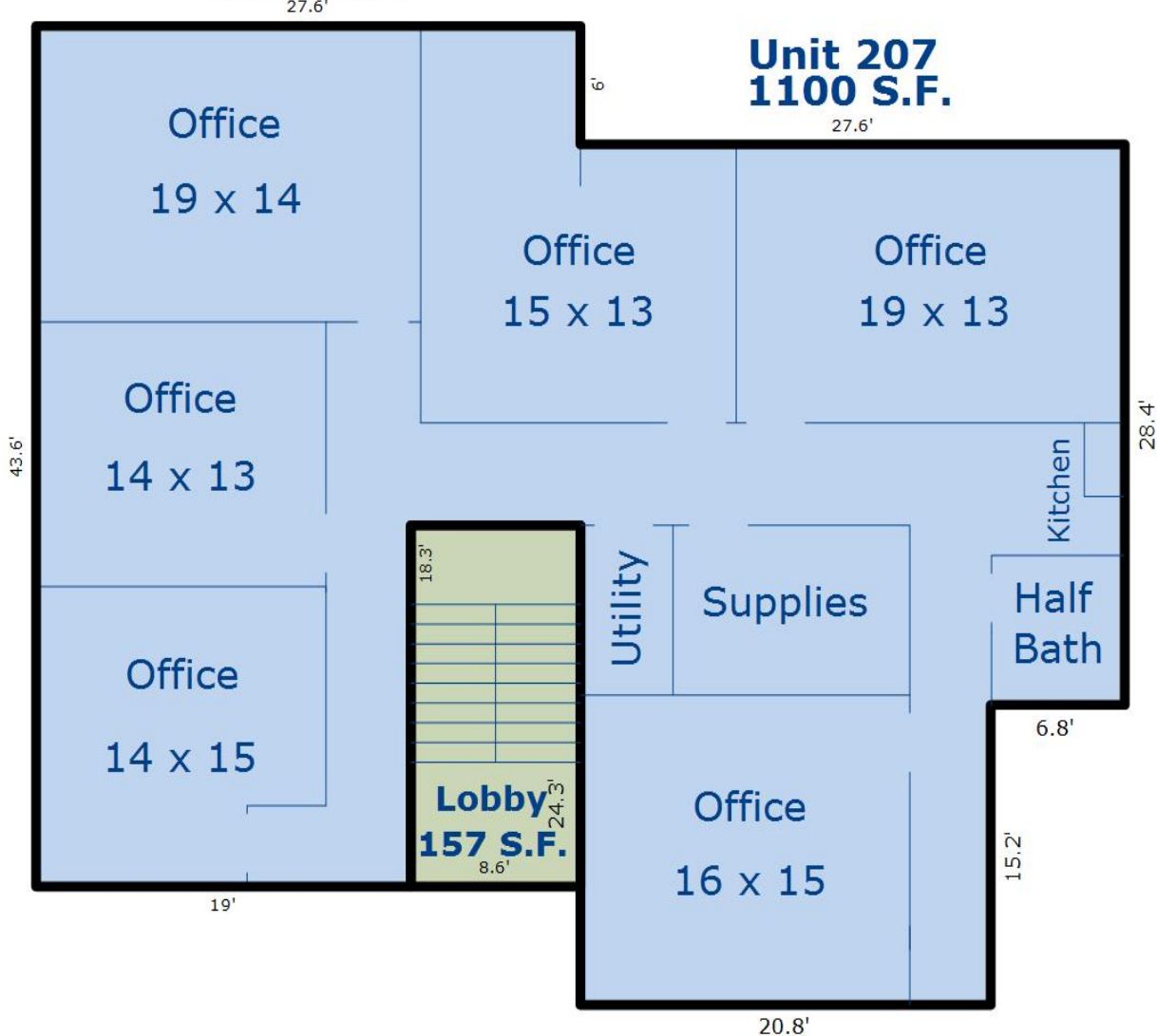

AREA CALCULATIONS SUMMARY						Sketch by ApexSketch				
Code	Description	Factor	Net Size	Perimeter	Net Totals	Name	Base x	Height x	Width =	Area
GBA1	Lobby	1.0	157.4	53.8	157.4	Lobby		18.3 x	8.6 =	157.4
GBA2	Second Floor	1.0	2146.0	246.2	2146.0	Second Floor		28.4 x	27.6 =	783.8
								20.8 x	15.2 =	316.2
								43.6 x	19.0 =	828.4
								25.3 x	8.6 =	217.6
Net BUILDING						5 total items			(rounded)	2,303