

COMMERCIAL LAND FOR SALE

10.0 Acres

\$3,925,000 (\$9.00/sf)

7000 Blk Ambassador & 1026 S Morgan Broussard, LA



**PAUL
ARCENEUX**
Realtor®

paul@gleasonla.com
337.322.8300

Licensed in Louisiana

THE GLEASON GROUP
Real Estate & Development Company

206 Magnate Drive
Lafayette, LA 70508

337.262.7873
www.gleasonla.com



PROPERTY INFORMATION

**7000 Blk Ambassador /
1026 S Morgan Avenue
Broussard, LA 70518**

- **10 acres of High Visibility Acreage on Ambassador Caffery in Broussard, Louisiana.**
- **\$3,925,000 (\$9.00/sf)**
- **1,100' of frontage on Ambassador Caffery**
- **330' of frontage on South Morgan.**
- **~35,000 daily traffic count on Ambassador Caffery**
- **CA Zoning - Ambassador Caffery**
- **Flood Zone X**

AERIAL PHOTOS



Contact:
Paul Arceneaux
(337) 322-8300



AERIAL PHOTOS



Contact:
Paul Arceneaux
(337) 322-8300



LOCATION MAP



Contact:
Paul Arceneaux
(337) 322-8300



ZONING MAP (CA ZONE)

7000 Blk Ambassador / 1026 S Morgan

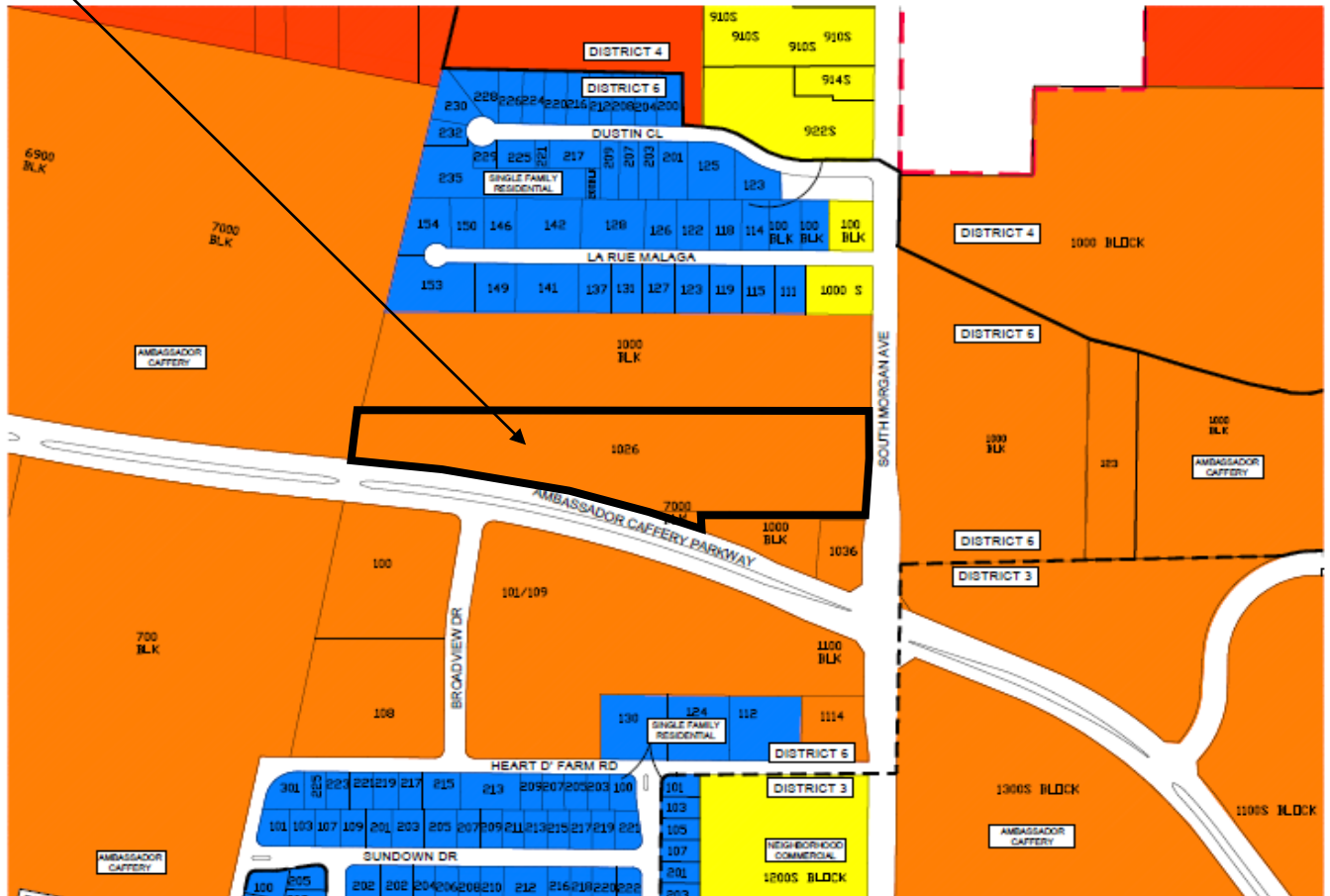

Ambassador Caffery (CA Zoning): The CA zoning district applies to areas located along Ambassador Caffery Parkway from Highway 90 to Highway 89 as those area are located within the City of Broussard.

The CA Zoning district is intended to stabilize, maintain, and enhance moder commercial character of the Ambassador Caffery Parkway as an attractive mix of large retail, office, service, and other business uses.

7000 Blk Ambassador / 1026 S Morgan



FLOOD MAP

7000 Blk Ambassador / 1026 S Morgan

Flood Zone X

Pt. 1 (30.1342, -91.9687)

Community: Broussard

Effective FIRM (Effective: 12/21/2018)

Flood Zone: X-AREA OF MINIMAL FLOOD
HAZARD

FIRM Panel ID: 22055C0200J

FIRM Panel Date: 12/21/2018

Ground Elevation¹: USGS Service Not
Responding

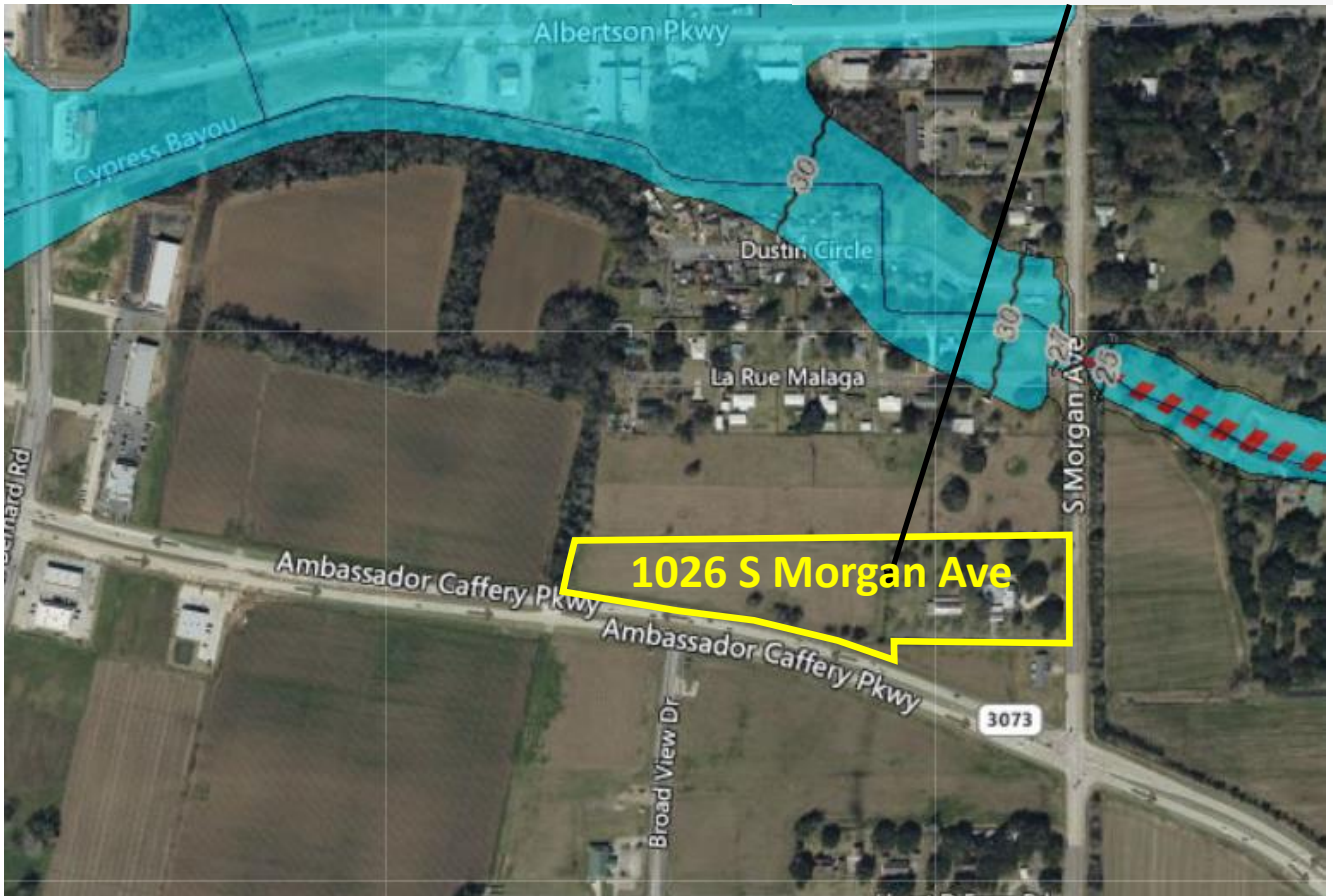

BROUSSARD, LOUISIANA

Total Households

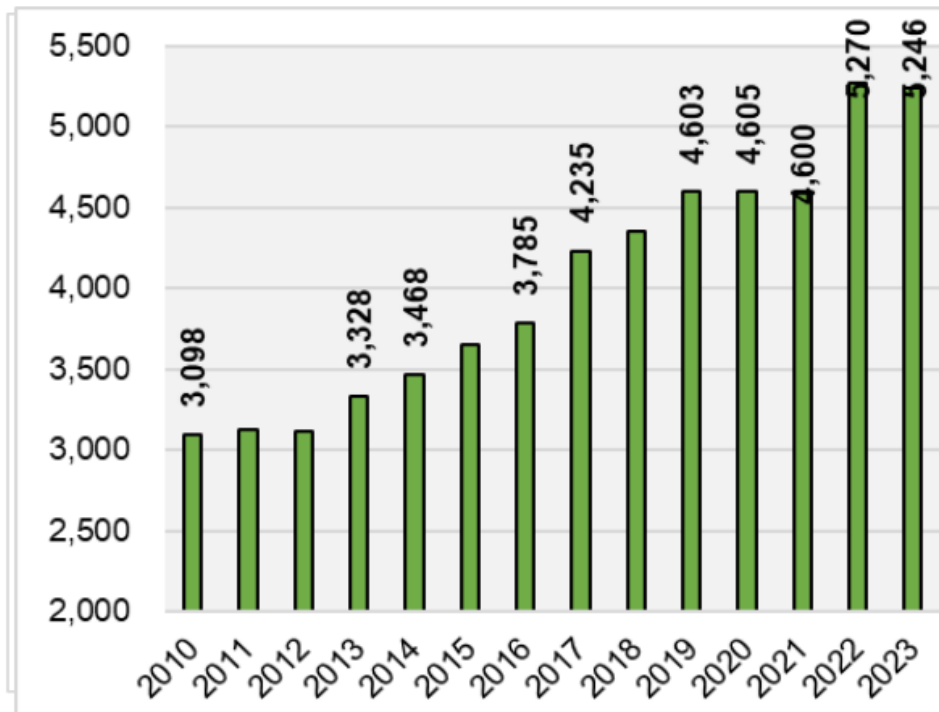

Median Household Income

