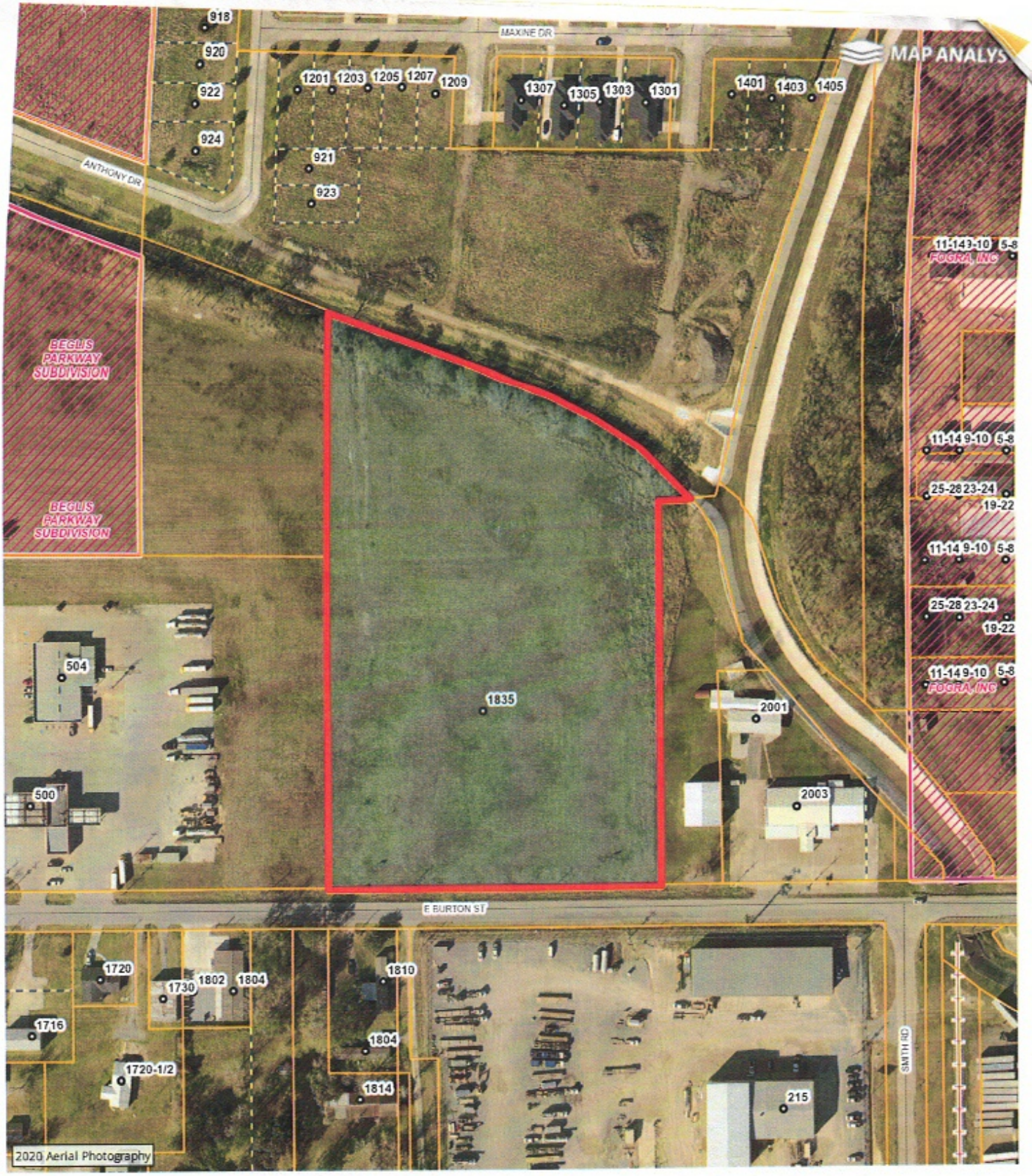

Report generated on 5/25/2021 at 5:23:00 PM

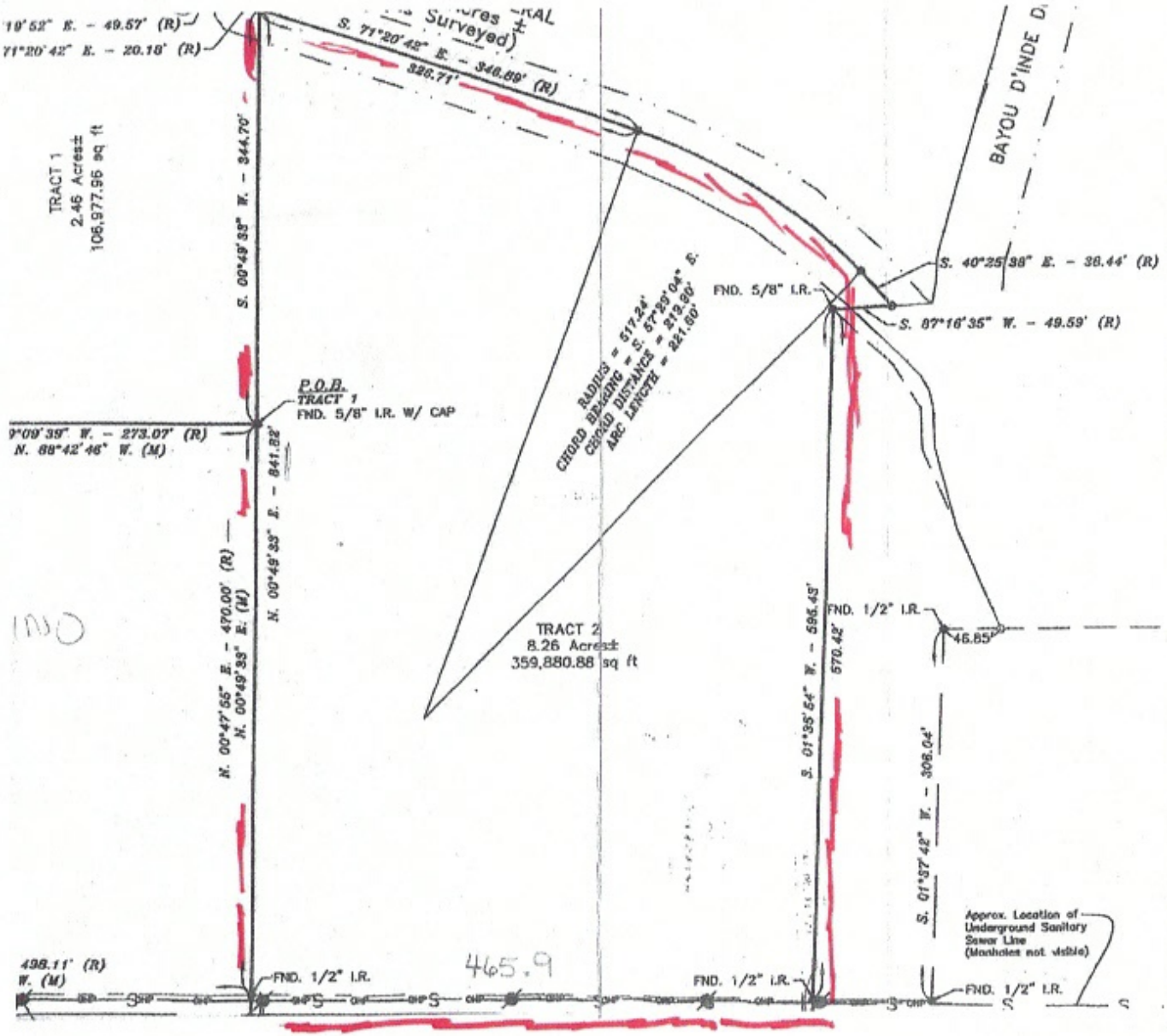

AND CONTINUING FOR A
NORTH 88° 42' 46" WES
5/8" IRON ROD WITH C
TO THE CENTERLINE OF
SOUTHEASTERLY DIRECTI
THENCE SOUTH 70° 10'
DISTANCE OF 49.57 FEE
SOUTHEASTERLY ALONG
SOUTH 57° 29' 04" EAS
SOUTH 40° 25' 38" EAS
DRAINAGE LATERAL RES
OF 49.59 FEET, MORE O
5/8" IRON ROD AT A D
POINT ON THE AFOREME
RANGE 10 WEST; THENC
DISTANCE OF 465.96 FE
SUBJECT TO THE RIGHT-
EXITING DRAINAGE LATEI

TRACT 1 (2.46 A

ALL THAT CER TRAC
SOUTHEAST QU...ER O
LOUISIANA MERIDIAN, CA
BOUNDS AS FOLLOWS:

COMMENCING AT THE SO
RANGE 10 WEST; THENC
A DISTANCE OF 582.29
FOUND 1/2" IRON ROD
TO A FOUND 5/8" IRON
NORTH 88° 42' 46" WES
5/8" IRON ROD WITH CA
TO THE CENTERLINE OF
SOUTHEASTERLY DIRECTI
THENCE SOUTH 70° 10'
DISTANCE OF 49.57 FEE
SAID CENTERLINE OF AN
00° 49' 33" WEST FOR
2.46 ACRES, MORE OR L
SULPHUR ON THE NORTH

TRACT 2 (8.26 A

ALL THAT CER TRAC
SOUTHEAST QU...ER OF
LOUISIANA MERIDIAN, CA
BOUNDS AS FOLLOWS:

COMMENCING AT THE SO
RANGE 10 WEST; THENCE
A DISTANCE OF 582.29
33" EAST (RECORD, NOR
AND CONTINUING FOR A
DRAINAGE LATERAL RESE
CENTERLINE, THE FOLLOW
THENCE SOUTH 71° 20'
THE RIGHT, HAVING A R
OF 219.90 FEET, FOR AN
38.44 FEET; THENCE LE
SULPHUR, AND RUN SOU
5/8" IRON ROD; THENCE
AND CONTINUING FOR A
SOUTHEAST QUARTER OF
ALONG SAID SOUTH LINE
BEGINNING, CONTAINING
TRAIL ON THE SOUTH SI
OF SULPHUR ON THE NO