

# MYRTLE GROVE PLANTATION (Sec. 10, T17S, R25E)

## PLAQUEMINES PARISH, LA

A Sketch of a Proposed Resubdivision of Lots 2-G-U and 2-GZ into Lots 2-GZ-1, 2-GZ-2 & 2-GZ-3.

MISSISSIPPI RIVER SIDE

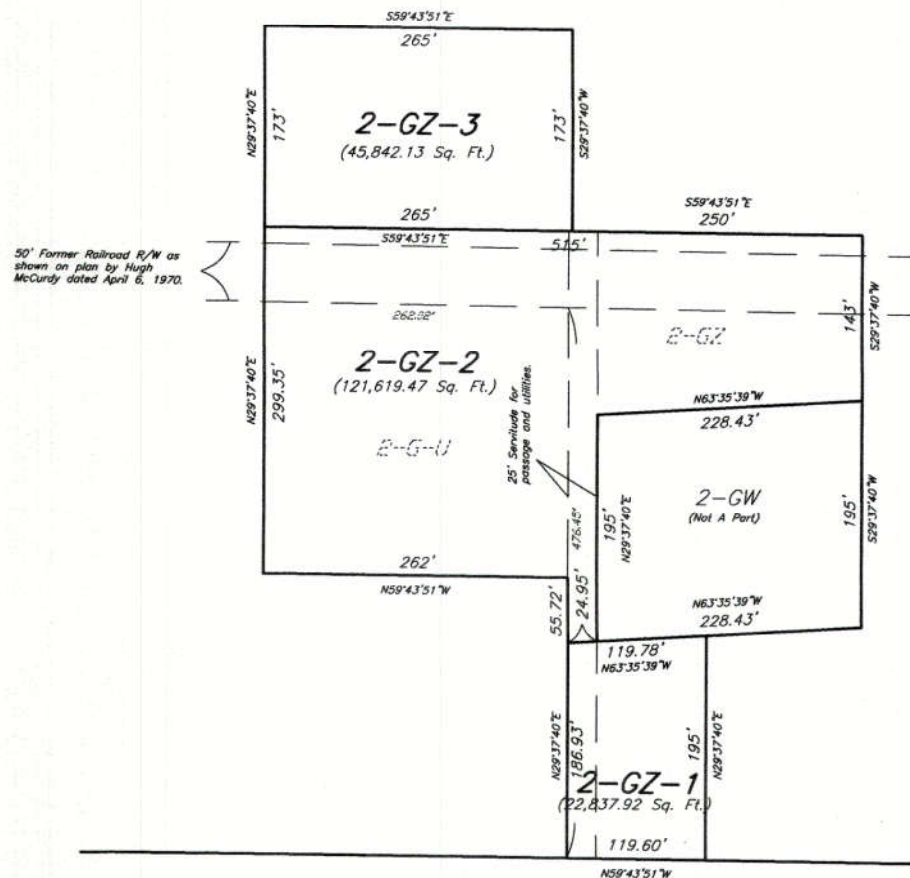

MYRTLE GROVE RD. SIDE



THE SERVITUDES SHOWN ON THIS PLAT ARE LIMITED TO THOSE FURNISHED TO US. THERE IS NO REPRESENTATION THAT ALL APPLICABLE SERVITUDES ARE SHOWN HEREON. THE SURVEYOR HAS MADE NO TITLE SEARCH OR PUBLIC RECORD SEARCH IN COMPILING DATA FOR THIS SURVEY.

Note:  
Improvements may not be to scale for clarity.  
The dimensions shown prevail over scale.  
Lot bearings as per plan of sub.

177467

Date: May 8, 2025

Scale: 1" = 100'

Sketch of Proposed Resubdivision.  
Made at the request of True Title

Gilbert, Kelly & Couturie, Inc., Professional Land Surveying  
2121 N. Causeway Blvd., Metairie LA 70001 (504) 836-2121

*Clint Simoneaux*