

RE: FLOOR PLAN FOR LOCATIONS

RE: FLOOR PLAN FOR LOCATIONS

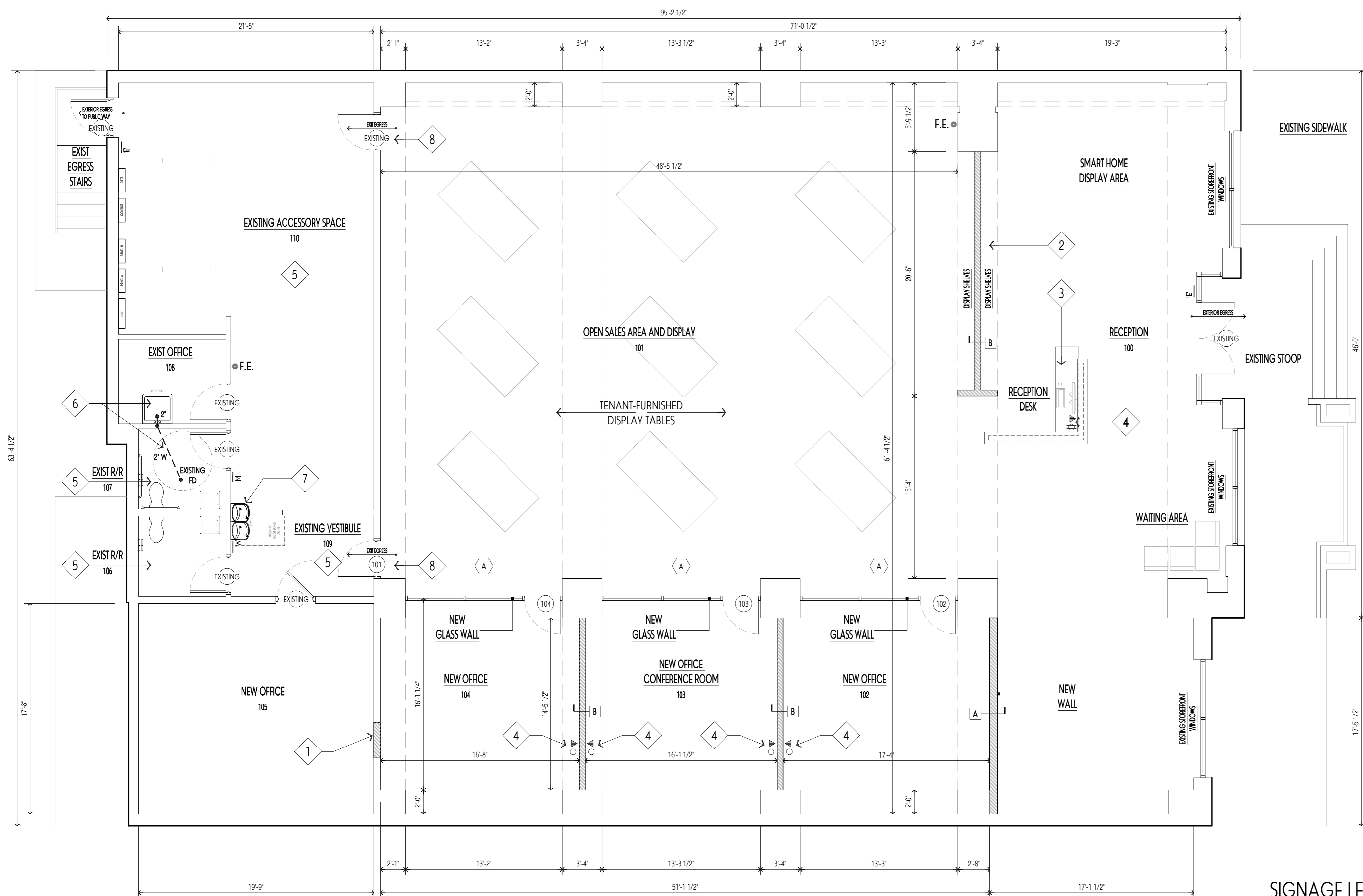

3/16" 

<u>'E'</u>	ADA 'EXIT' SIGN
<u>'M'</u>	ADA 'MEN'S' RESTROOM SIGN
<u>'W'</u>	ADA 'WOMEN'S' RESTROOM SIGN

F.E. FIRE EXTINGUISHER (MP5)
(5 LBS) w/SURFACE MTD BRACKET

TENANT AREA (TOTAL GROSS AREA)	5,907 SF
--------------------------------	----------

- 1 INFILL WALL AT EXISTING CASED OPENING. MATCH EXISTING ADJACENT WALL CONSTRUCTION, THICKNESS, FINISHES, ETC.
- 2 COORDINATE WITH OWNER / TENANT ON DISPLAY SHELVES, ETC. CONTRACTOR TO PROVIDE BLOCKING AS REQUIRED.
- 3 COORDINATE WITH OWNER / TENANT ON NEW RECEPTION DESK / COUNTER. CONTRACTOR TO PROVIDE ELECTRICAL AND DATA AS REQUIRED.
- 4 NEW ELECTRICAL DUPLEX RECEPTACLE ON NEW 20AMP BREAKER AT SPARE IN ELECTRICAL PANEL. COORDINATE WITH OWNER / TENANT ON DATA REQUIREMENTS.
- 5 EXISTING ROOM - NO WORK.
- 6 ADDED MOP SINK AND RILLER FAUCET AS SELECTED BY OWNER. ROUTE NEW HOT AND COLD WATER SUPPLY FROM ATTIC TO LOCATION IN WALL. ROUTE NEW 2" SANITARY DRAIN FROM FLOOR SINK TO ADJACENT RESTROOM (SAWCUT, DEMO AND PLACE CONCRETE SLAB AS REQUIRED). PROVIDE NEW HUB DRAIN AND 2" VENT (IE INTO EXISTING VENT LINE IN ATTIC) PROVIDE NEW 468 FRP WALL PANEL BEHIND NEW MOP SINK. COORDINATE FINAL LOCATION OF NEW SINK AND PLUMBING ON JOBSITE.
- 7 REPLACE EXISTING WATER COOLER WITH NEW DOUBLE WATER COOLER, ADA COMPLIANT, OWNER PROVIDED. LOCATE NEW COOLER TO ENSURE SUFFICIENT CLEAR FLOOR SPACE IS PROVIDED.
- 8 PROVIDE DOOR SIGN TO READ "DOOR TO REMAIN UNLOCKED DURING BUSINESS HOURS".

1. DIMENSIONS ARE TO THE FACE OF FINISH, UNLESS OTHERWISE NOTED. DIMENSIONS IN BATHROOMS ARE TO FACE OF TILE (WHERE APPLICABLE). CONTRACTOR IS TO ACCOUNT FOR ACTUAL TILE THICKNESS TO ACHIEVE ADA CLEARANCES REFERENCED.

2. ALL EXISTING FLOORING TO REMAIN. COORDINATE WITH OWNER ON PATCHING AND REFINISHING OF EXISTING FLOORS, PAINTING SCOPE OF WORK, ETC.