



Sealy Real Estate Services, LLC
333 Texas Street, Suite 1050
Shreveport, LA 71101
318.222.8700
www.sealynet.com

Roger A. DeKay, CCIM
Direct 318.698.1107
Mobile 318.426.8409
RogerD@Sealynet.com

Grant Smith
Direct 318.698.1116
Mobile 318.470.3676
grants@sealynet.com

All information set forth in this brochure has been obtained from the owner, personal observation, or other reliable sources. Sealy Real Estate Services, LLC does not guarantee the accuracy of this information and makes no representations or warranties, expressed or implied, in this brochure. Information contained herein is subject to change without notice.

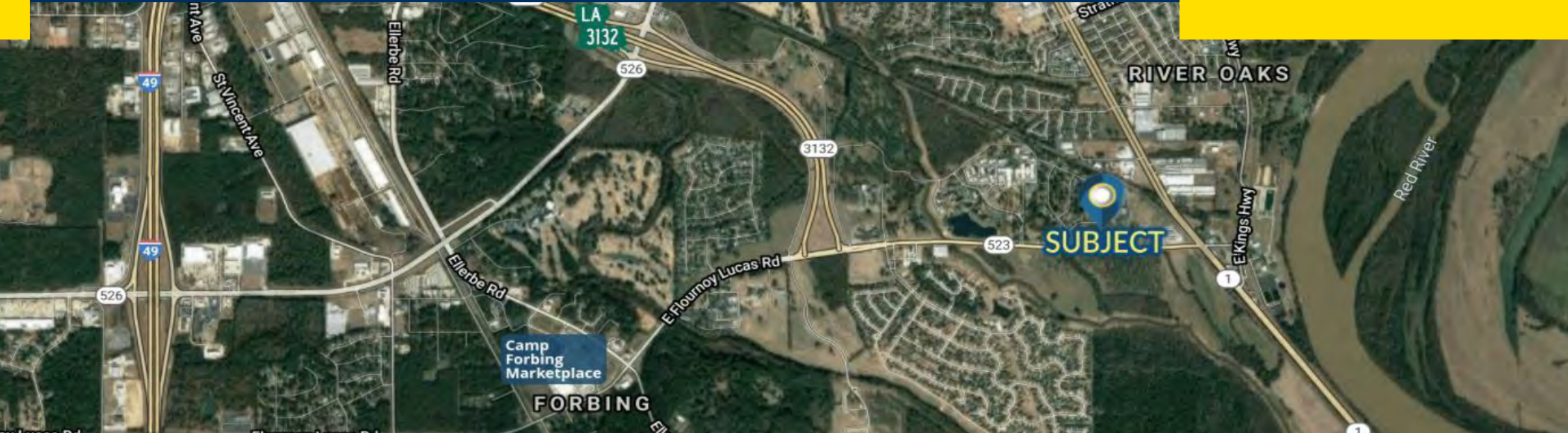

PROPERTY DETAILS

Land Area	4.227 Ac (184,128 SF)
Price/SF	\$3.50 / SF
Zoning	AV
Lot Frontage	150 ft.
Lot Depth	1,290 ft.
Land Splits Available	Yes
Sale Price	\$645,000

PROPERTY OVERVIEW

The subject is 4.227 acres of land and is a perfect opportunity for commercial development. This parcel can be sub-divided with the possibility of a commercial/retail development in the front of the property, and a residential development in the rear of the property. On the west side of the property a city street dead ends into the parcel. This street could be extended and that would gain access to the rear portion of the property.

Located just west of the E Flournoy Lucas Rd and Youree Drive intersection, the subject property is ideally located in the high-growth upscale area of South Shreveport. It sits less than two miles from Forbing Marketplace (Ellerbe Rd/Flournoy Lucas). The property is centrally located 0.84 miles from LA Innerloop 3132, less than six miles from Interstate 49, and is only a five-minute drive from the Youree Drive/E Bert Kouns Industrial Loop (Hwy 526) intersection.