

BEING A PORTION OF SECTION 15  
T 15 S, R 23 E  
SOUTHEAST DISTRICT OF LOUISIANA  
WEST OF THE MISSISSIPPI RIVER  
JEFFERSON PARISH, LA.

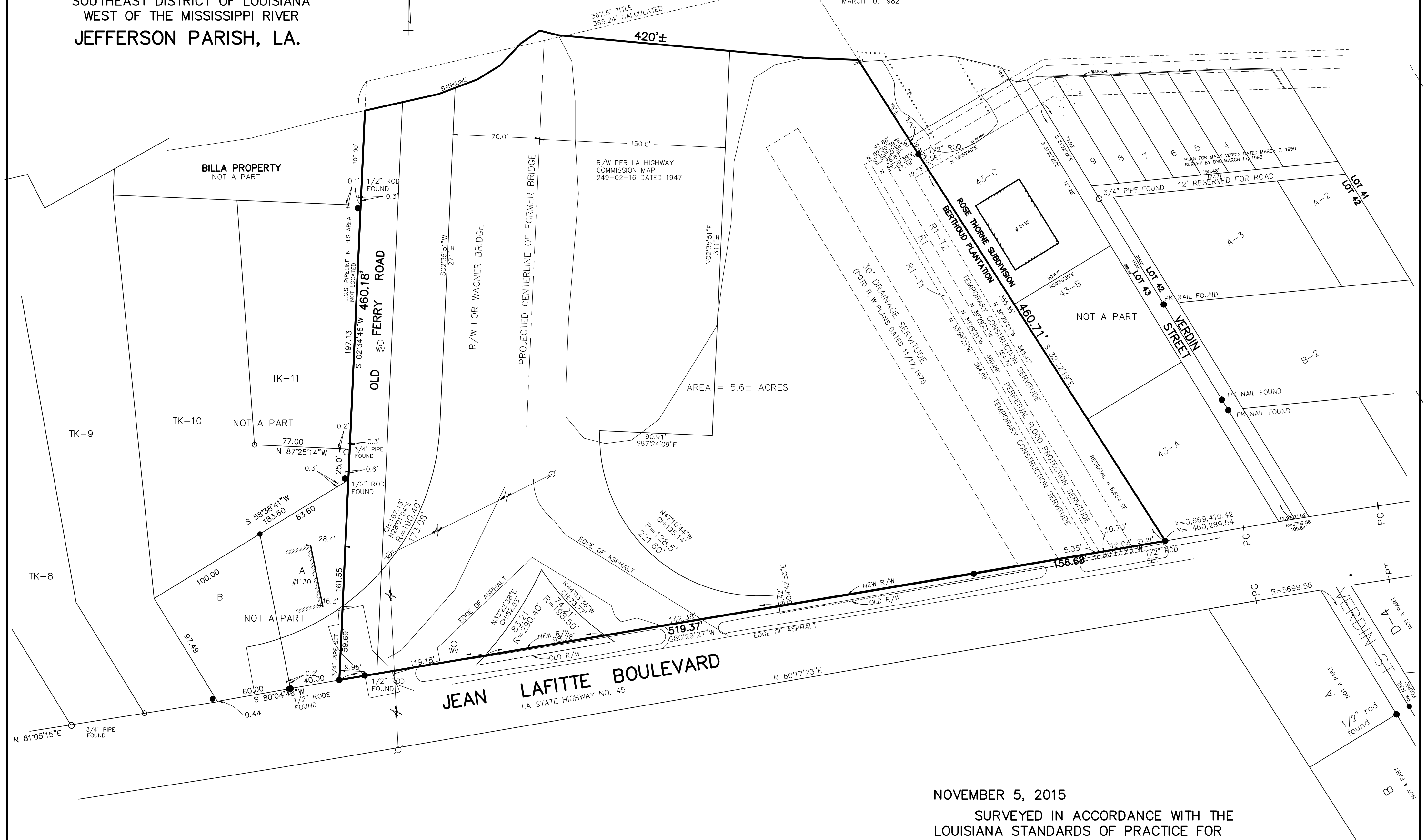

POSITION OF 2" IRON PIPE SHOWN  
ON PLAN BY JAMES WEBB DATED  
APRIL 21, 1931, AND AS CALCULATED  
ON PLAN BY WILTON DUFRENE DATED  
MARCH 10, 1982



REFERENCE:  
RESUBDIVISION PLAN FOR TK LOTS BY DUFRENE SURVEYING & ENGINEERING  
INC. DATED AUGUST 6, 1996.  
SURVEY OF ANTHONY BILLA PROPERTY BY LANDRY ENGINEERING DATED  
JUNE 8, 1970  
RESUBDIVISION PLAN FOR LOTS 43-A, 43-B AND 43-C BY JJ PERRET  
DATED SEPT 15, 1966  
RESUBDIVISION PLAN ALONG VERDIN STREET BY DUFRENE SURVEYING &  
ENGINEERING INC DATED AUGUST 9, 2002  
ROSE THORNE LEEVE R/W BY DUFRENE SURVEYING & ENGINEERING INC.  
DATED MAY 7, 2014  
DOTD R/W PLANS FOR ROSE THORNE ROAD DATED NOV 17, 1975  
LA HIGHWAY COMMISSION R/W PLANS FOR BARATARIA BAYOU BRIDGE, PLAN  
NO. 249-02-16 DATED 1947

SURVEYED IN ACCORDANCE WITH THE  
LOUISIANA STANDARDS OF PRACTICE FOR  
BOUNDARY SURVEYS FOR A CLASS C SURVEY,  
MADE AT THE REQUEST OF JOHN FLEMING

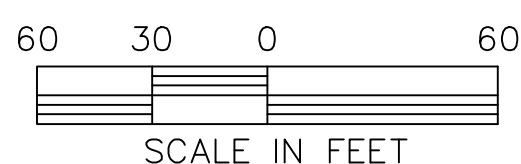

THE SERVITUDES AND RESTRICTIONS SHOWN ON THIS SURVEY ARE LIMITED TO THOSE SET FORTH IN THE DESCRIPTION FURNISHED US AND THERE IS NO REPRESENTATION THAT ALL APPLICABLE SERVITUDES AND RESTRICTIONS ARE SHOWN HEREON. THE SURVEYOR HAS MADE NO TITLE SEARCH OR PUBLIC RECORD SEARCH IN COMPILING THE DATA FOR THIS SURVEY.



DUFRENE SURVEYING  
& ENGINEERING INC.

1624 MANHATTAN BOULEVARD, HARVEY, LA 70058  
504-368-6390 PH.  
504-368-6394 FAX  
dufrene@dufrenesurveying.com

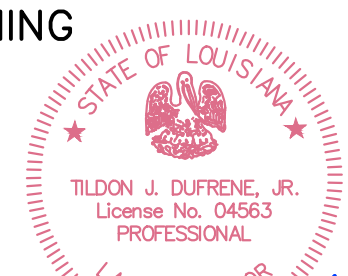

*Zil J. Shuf*

T-5200-S4