

Mvoice

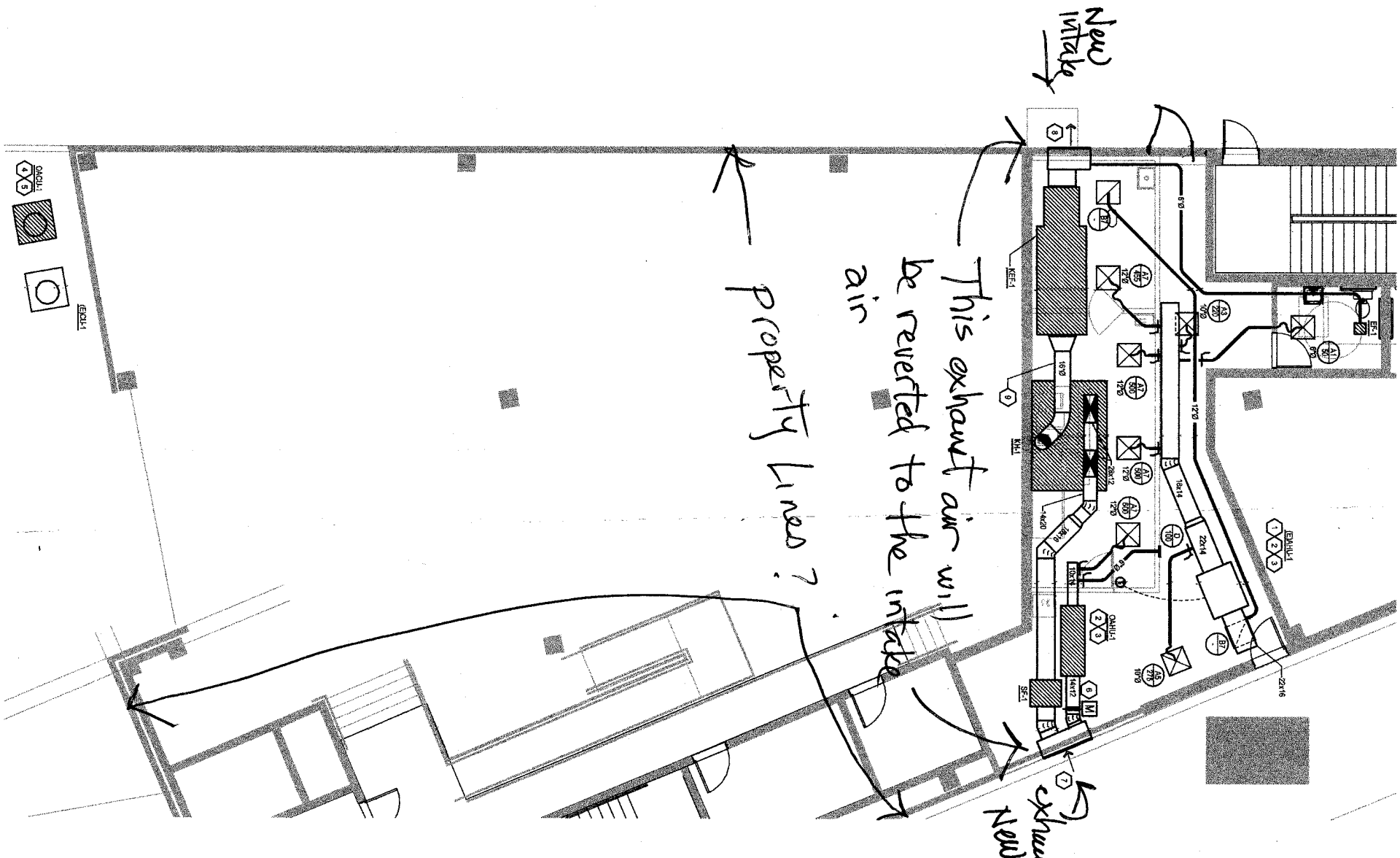

MECHANICAL GENERAL NOTES

1. ALL DUCTS SHALL BE INSULATED WITH MINIMUM 1" R-10 INSULATION.
2. EXHAUST AIR SHALL BE REVERTED TO THE INTAKE AIR THROUGH THE EXHAUST FAN.
3. ALL EXHAUST FANS SHALL BE CAPED WITH 1/2" GALVANIZED STEEL.
4. CONDENSATE PUMPS SHALL BE INSTALLED AT THE LOWEST POINT OF THE DUCT SYSTEM.
5. REFER TO MECHANICAL SCHEDULE FOR ALL MATERIALS AND FINISHES.
6. ALL CONNECTIONS SHALL BE MADE IN ACCORDANCE WITH THE MECHANICAL SCHEDULE.
7. PROVIDE CLEAN OUTS AS REQUIRED BY CODE.

MECHANICAL KEYED NOTES

1. NEW LOCATION OF EXISTING FAN AND EXHAUST DUCT SYSTEM.
2. PROVIDE ALL MATERIAL AND LABOR REQUIRED TO RELOCATE AND HANG AIR HANDLER IN THIS LOCATION.
3. PROVIDE UNIT WITH 4" DEEP DRAIN PAN AND FLOAT SWITCH. IS DETECTED IN SAFE PAN.
4. ROUTE 1" CONDENSATE DRAIN LINE TO HUB DRAIN. REFER TO PLUMBING DRAWINGS FOR EXHAUST LOCATION.
5. PROVIDE 4" CONCRETE HOUSE KEEPING PAD.
6. ROUTE REFRIGERANT LINES UP EXTERIOR WALL TO RESPECTIVE AIR HANDLER UNIT. FIELD DRAINAGE BEST PRACTICES TO BE OBSERVED. REFRIGERANT PIPING IN CONFORMANCE WITH THE EQUIPMENT MANUFACTURER'S PUBLISHED RECOMMENDATIONS BASED ON ACTUAL EQUIVALENT LENGTHS. EXPOSED PIPING SHALL BE WRAPPED/PROTECTED TO PREVENT DAMAGE TO THE PIPING. PIPING SHALL BE INSTALLED THROUGH A FIRE SLEEVE AND SEALED AIR AND WATER TIGHT.
7. UNTOUCHED DAMPER RISER WORK SHALL BE WRAPPED LOW TO BE INTERLOCKED WITH UNIT TO ONLY OPEN WHEN FAN COIL IS RUNNING. FAN COIL TO BE SET IN AUTO MODE.
8. PROVIDE GREENHECK OUTSIDE AIR LOUVER MODEL 1800 ENOUGH ROOM FOR BOTH CHILL AND KITCHEN HOOD DUCTS. AND KITCHEN EXHAUST.
9. GREASE DUCT TO BE WRAPPED WITH ZERO CLEARANCE FIRE WRAP. PROVIDE CLEAN OUTS AS REQUIRED BY CODE.

Project No: 2668-190628

Drawn By: JF

Checked By: MM

Date: 5/7/2019

Revision Dates:

CONSULTANTS

BAO MI
2000 TULANE AVE.
NEW ORLEANS, LA 70112

SALASO'BRIEN
2380 Towne Center Boulevard, Suite 1210
Baton Rouge, Louisiana 70806
225.766.8002 | Registration No. 2964

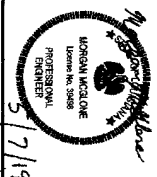

MECHANICAL FLOOR PLAN
M1.0

