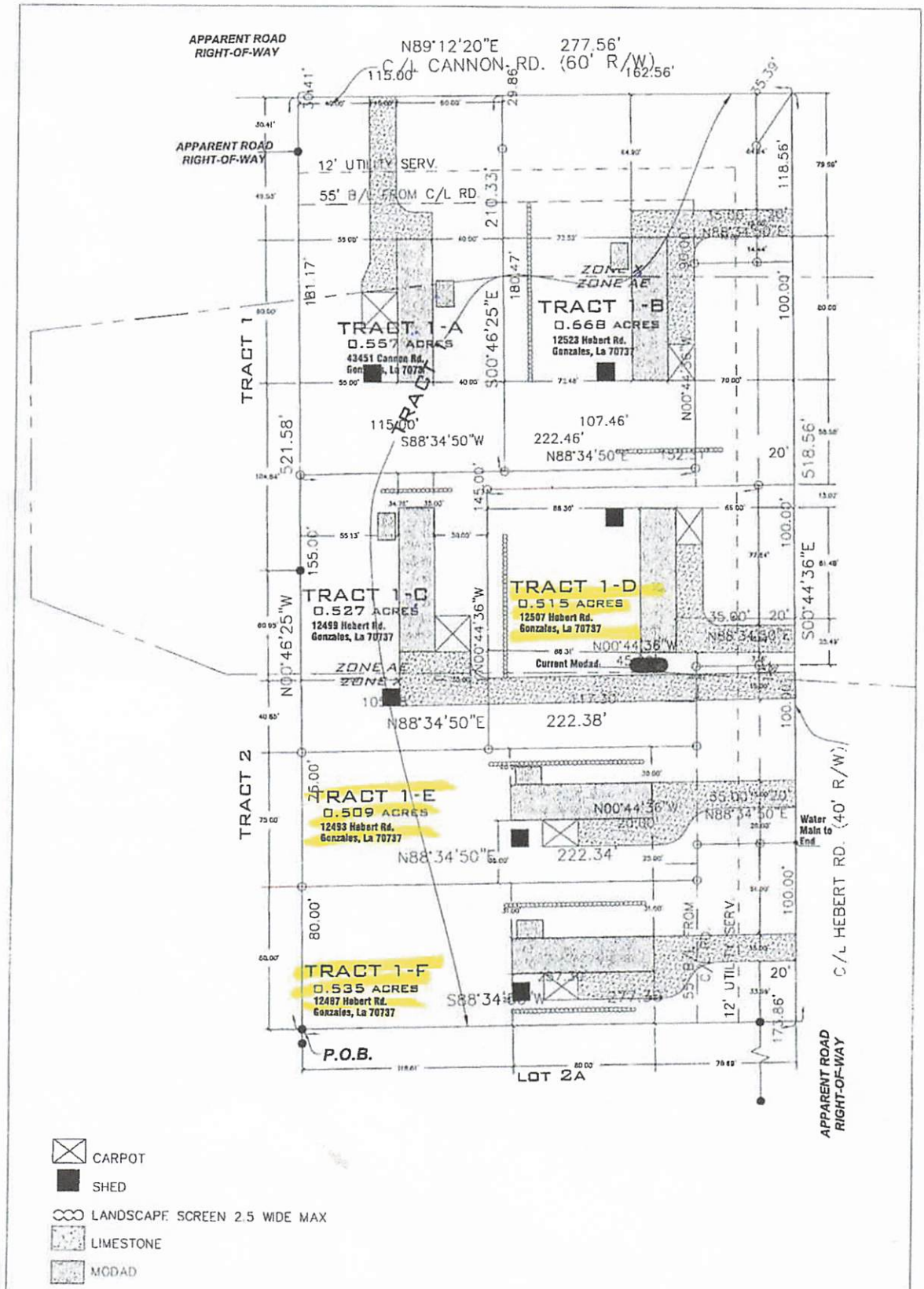


# Hebert Property Development

07.01.2020