

RIVER ST. (SIDE)

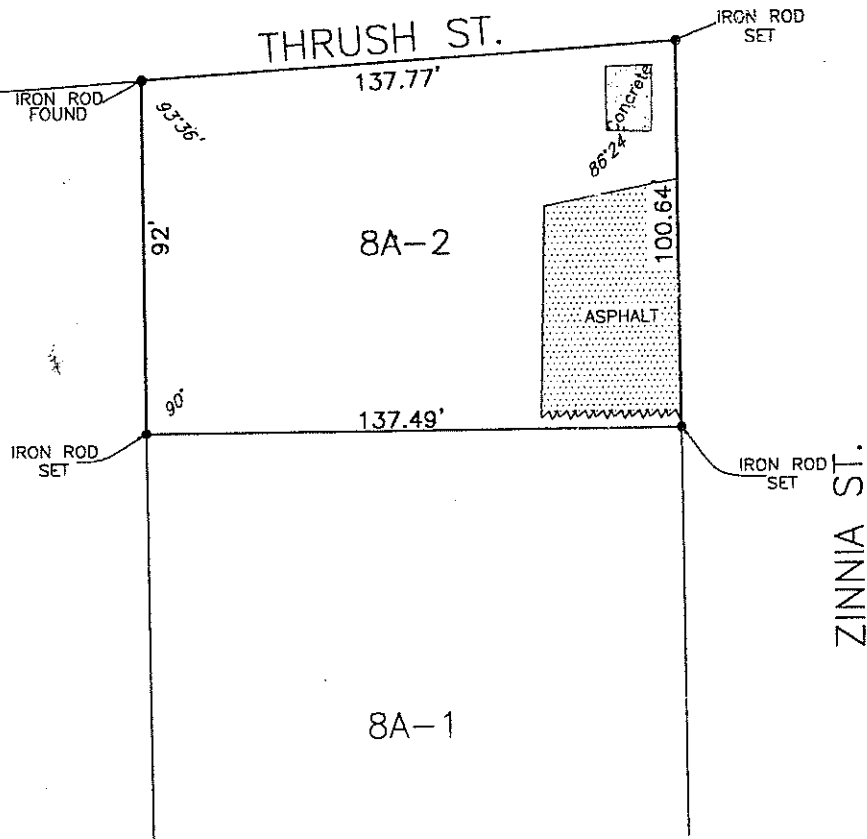

AIRLINE DRIVE (SIDE)  
(LATE AIRLINE HWY.)

ANGLE BASIS: SUBD. PLAN

NOTE:  
Improvements may not be to scale  
for clarity. The dimensions shown  
prevail over scale.

SURVEY OF LOT 8A-2  
SQUARE 22  
BRIDGEDALE  
SECTION "A"  
JEFFERSON PARISH, LA.

I CERTIFY THAT THIS SURVEY AND PLAT WAS PREPARED  
BY ME OR BY THOSE UNDER MY DIRECT SUPERVISION.  
MADE AT THE REQUEST OF:

CENTURY TITLE, INC.,  
MESA ENTERPRISES, LLC &  
GULF COAST BANK

**DADING, MARQUES &  
ASSOCIATES, INC.**

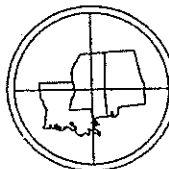

P.O. BOX 790  
METAIRIE, LA. 70004  
(504) 834-0200

*[Signature]*  
SURVEYOR

THE SERVITUDES AND RESTRICTIONS SHOWN ON THIS SURVEY ARE  
LIMITED TO THOSE SET FORTH IN THE DESCRIPTION FURNISHED US AND  
THERE IS NO REPRESENTATION THAT ALL APPLICABLE SERVITUDES  
AND RESTRICTIONS ARE SHOWN HEREON THE SURVEYOR HAS MADE  
NO TITLE SEARCH OR PUBLIC RECORD SEARCH IN COMPILING THE  
DATA FOR THIS SURVEY.

THIS SURVEY MEETS THE MINIMUM REQUIREMENTS FOR A  
CLASS "C" SURVEY ACCORDING TO THE "LOUISIANA  
MINIMUM STANDARDS FOR PROPERTY BOUNDARY SURVEYS."

DATE:	SCALE:		DRAWN BY:	CHECKED BY:	JOB NO.:	PLAT No.:
8-04-2004	1" = 50'		K.J.P.	R.T.D.	419536	D-208-288

JASON LANDRY 8-05-2004