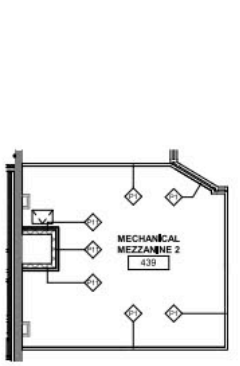

3 MECHANICAL MEZZANINE KEY PLAN
1/8" = 1'-0" RE: 1/A4.1.1

4 MECHANICAL MEZZANINE 2 KEY PLAN
1/8" = 1'-0" RE: 1/A4.1.1

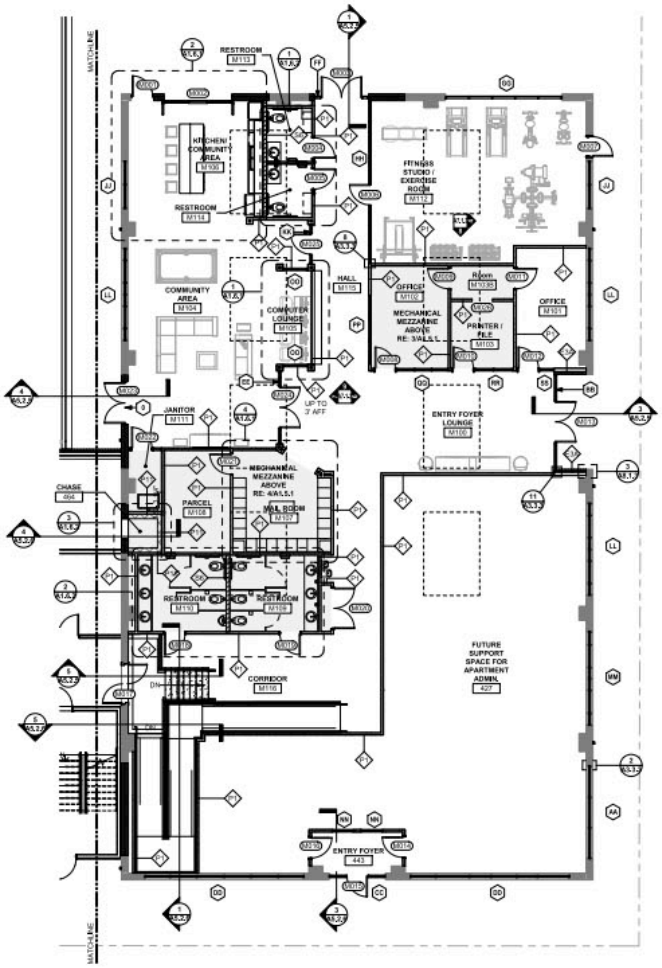

2 TENANT ACTIVITY CENTER KEY PLAN
1/8" = 1'-0"

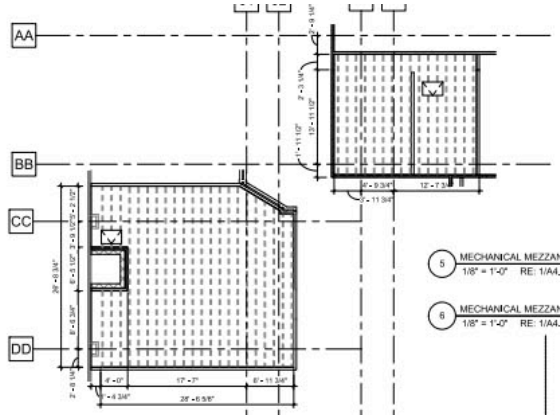

5 MECHANICAL MEZZANINE DIMENSION PLAN
1/8" = 1'-0" RE: 1/A4.1.1

6 MECHANICAL MEZZANINE 2 DIMENSION PLAN
1/8" = 1'-0" RE: 1/A4.1.1

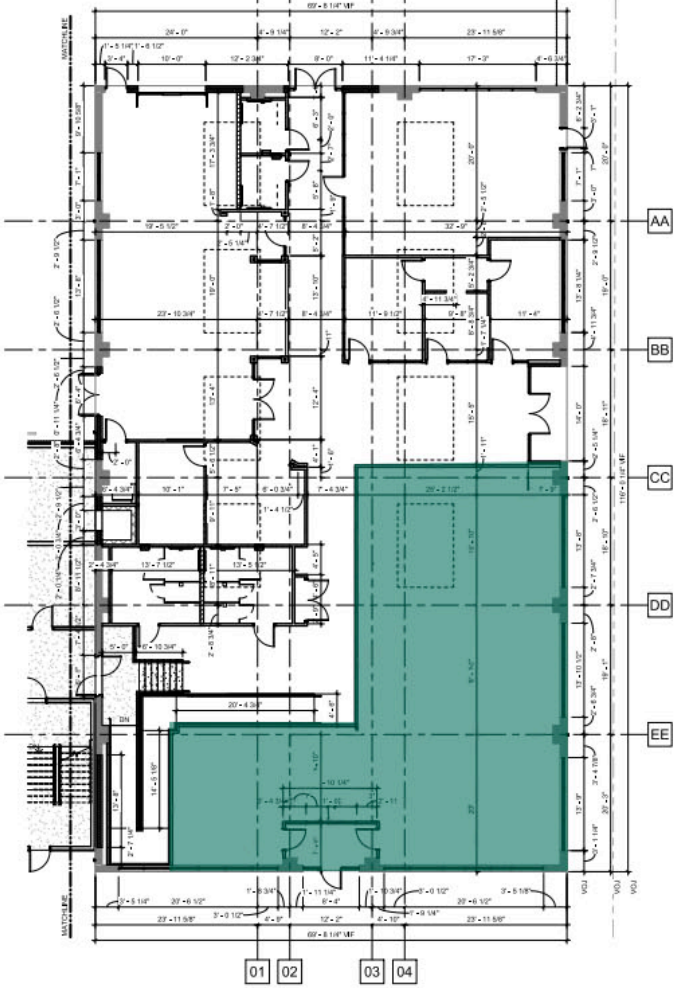

1 TENANT ACTIVITY CENTER DIMENSION PLAN
1/8" = 1'-0"

SYMBOL LEGEND - PLAN

- DRAWING REF #
- DRAWING TITLE
- VIEW NAME 1/8" = 1'-0" RE: R/R101 — DRAWING SCALE
- BUILDING SECTION REFERENCE
- WALL SECTION REFERENCE
- ENLARGED PLAN REFERENCE
- DETAIL REFERENCE
- ROOM NAME A1000 — ROOM IDENTITY
- XX — DOOR NUMBER
- AA — WINDOW TYPE
- EXTERIOR ELEVATION
- WALL TYPE
- INTERIOR ELEVATION
- 01 AA — TRUSS GIRDER GRID

PLAN NOTES

1. PROVIDE A BROOM FINISH AT ALL SLOPED CONCRETE SURFACES. ALL FLAT CORRIDOR SURFACES TO BE TROWELED SMOOTH AND SEALED.
2. ALL ACCESSIBLE ENTRANCES SHALL HAVE NO MORE THAN A 2% SLOPE FOR A DISTANCE OF 60" PERPENDICULAR TO THE DOOR.
3. ALL EXTERIOR COMMON USE DOOR THRESHOLDS TO BE ACCESSIBLE, REF. A3.2.3 FOR TYPICAL DOOR THRESHOLD FOR COMMON AREAS.
4. NOTES, DIMENSIONS, AND TAGS ARE INCLUDED ON THE ENLARGED A1.2/A7.5 PLANS. REFER TO CLUBHOUSE PLANS FOR AMENITIES AND A7.0/7.5 SHEETS FOR STAIRS, ELEVATORS AND TRASH ROOMS.
5. ALL DOORS ARE 4" FROM ADJACENT WALL UNLS.
6. FOR UNIT INTERIOR WALL TYPES REFER TO A2.2/7.5 UNIT SHEETS.
7. METER, RISER, AND TELECOM ARE LOCATED ON THE BUILDING PLANS FOR REFERENCE ONLY. REFER TO CIVIL AND MEP AND TELECOM PLANS FOR THE ACTUAL METER AND EQUIPMENT SIZE AND LOCATION.
8. REFER TO LIFE SAFETY PLANS FOR FIRE EXTINGUISHER SCHEDULE.
9. WHERE AN ELEVATOR OR STAIR EXIT IS WITHIN 21'-0" OF AN ALCOVE, CORNER OR OTHER POTENTIAL HIDING PLACE, POSITION A REFRACTING MIRROR TO ALLOW SOMEONE IN THE EXIT DOORWAY TO OBSERVE IN THE MIRROR THE AREA AROUND THE CORNER OR WITHIN THE ALCOVE THAT IS ADJACENT TO THE DOORWAY.
10. REFER TO SHEET A.0.4.1 FOR ROOF NOTES AND LEGENDS.
11. REFER TO ROOF PLAN LEGEND ON SHEET A1.4.1 FOR LOWER ROOF SYMBOLS.
12. ADA UNITS WITH ASTERISK (*) FOLLOWING UNIT NAME WILL HAVE GRAB BARS ACCORDING TO 2010 ADA 609.3 AND 609 INSTALLED FOR INTERIOR ELEVATIONS. ALL OTHER UNITS TO INCLUDE BLOCKING FOR FUTURE GRAB BARS.

FORTIFIED NOTES:

1. RE: ELECTRICAL PLANS FOR LOCATIONS AND ELEVATION OF ALL "CRITICAL" ELECTRICAL EQUIPMENT REQUIRED TO BE INSTALLED AT A MINIMUM OF 3'-0" ABOVE B.F.E.
2. ALL INTERIOR WALLS TO RECEIVE SNAP-ON BASE AND CLOSED CELL FORM INSULATION UP TO 3'-0".

HOLDEN Chenevert ARCHITECTS
A JOINT VENTURE, LLC
9100 BLUEBONNET CENTRE BOULEVARD, SUITE 401
BATON ROUGE, LOUISIANA 70809
225.388.0077 PHONE
CONTACT: THOMAS HOLDEN

MOTOR CITY APARTMENTS

2040 GAYOSA ST. BATON ROUGE, LA

OWNER
RENAISSANCE NEIGHBORHOOD DEVELOPMENT CO.
4160 CANAL STREET
NEW ORLEANS, LA 70119
504.581.6125 PHONE

KEY PLAN

REVISIONS

NO.	DESCRIPTION	DATE
1	SPM COMMENT RESPONSE	02/20/
2	100% CD SET	03/12/

STAMP

ARCHITECT OF RECORD

ASSOCIATE ARCHITECT

PROJECT NUMBER: 20002.0

ISSUE DATE: 03/12/20

ISSUE: 100% CD S

TENANT ACTIVITY CENTER PLANS