

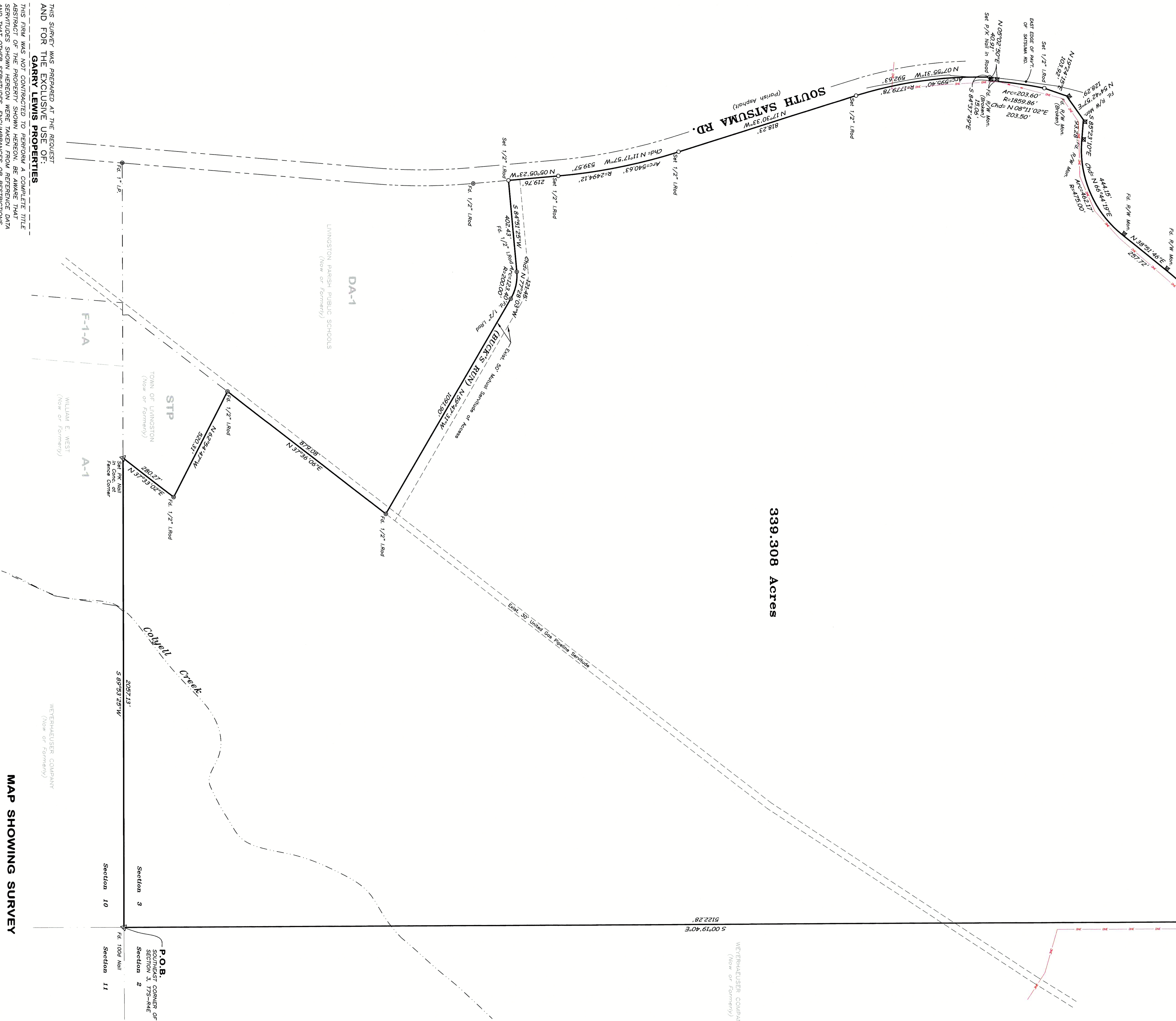

A WETLANDS INVESTIGATION WAS NOT REQUESTED  
AND IS NOT A PART OF THIS SURVEY.

REFERENCE:

1. STATE OF LOUISIANA, D.O.T.D., RIGHT OF WAY MAP  
STATE PROJECT NO. 454-02-03, WALKER - HOLDEN HWY.  
ROUTE 1-12, LIVINGSTON PARISH...  
BY ROBERT D. VANDERLIN, C.E., DATED 10-09-1964.
2. MAP SHOWING SURVEY OF 915.00 ACRES  
LOCATED IN SECTIONS 1, 2, 10, 11 & 12, T7S-R4E...  
FOR WEYERHAEUSER REAL ESTATE DEVELOPMENT COMPANY  
BY LESTER A. MCILIN, JR., P.L.S., DATED 4-21-2014.
3. MAP SHOWING RESUBDIVISION OF A TRACT OF LAND OWNED  
BY DENKMAN ASSOCIATES, LLC INTO TRACT DA-1 &  
TRACT STP, LIVINGSTON PARISH, LOUISIANA. THE  
PROPERTY LOCATED IN SECTION 3, T7S-R4E  
BY LESTER A. MCILIN, JR., P.L.S., DATED 1-12-2011.



INTERSTATE 12

339.308 Acres

NORTH

THIS SURVEY WAS PREPARED AT THE REQUEST  
AND FOR THE EXCLUSIVE USE OF:  
**GARRY LEWIS PROPERTIES**

THIS FIRM WAS NOT CONTRACTED TO PERFORM A COMPLETE TITLE  
ABSTRACT OF THE PROPERTY SHOWN HEREON. BE AWARE THAT  
SERVITUDES SHOWN HEREON WERE TAKEN FROM REFERENCE DATA  
AND THAT OTHER SERVITUDES, ENCUMBRANCES OR RESTRICTIONS,  
EITHER VISIBLE OR NOT VISIBLE, MAY AFFECT THE SUBJECT PROPERTY.

CERTIFICATION:

I HEREBY CERTIFY THAT THIS FIRM MADE A FIELD SURVEY OF THE PROPERTY SHOWN  
HEREON AND THAT THIS MAP IS MADE IN ACCORDANCE WITH FIELD NOTES OF SAID SURVEY.  
RECORD PLATS AND/OR DESCRIPTIONS, THERE ARE NO ENCROACHMENTS EITHER WAY ACROSS  
PROPERTY LINES, UNLESS OTHERWISE SHOWN. THIS SURVEY IS IN ACCORDANCE WITH THE  
APPLICABLE STANDARDS OF PRACTICE FOR BOUNDARY SURVEYS ESTABLISHED BY THE STATE  
OF LOUISIANA BOARD OF REGISTRATION FOR PROFESSIONAL ENGINEERS AND LAND SURVEYORS,  
TITLE 46, CHAPTER 25 (PROFESSIONAL AND OCCUPATIONAL STANDARDS) AND MEETS THE  
REQUIREMENTS FOR A CLASS *CC* SURVEY.

1151 LESTER A. MCILIN, JR.  
PROFESSIONAL LAND SURVEYOR  
REG. # 4470  
MCILIN TAYLOR, INC.

03/19/2021  
DATE



LESTER A. MCILIN, JR.  
PROFESSIONAL LAND SURVEYOR  
REG. # 4470  
MCILIN TAYLOR, INC.

01/06/2022  
DATE

REVISED:

TO CORRECT EAST RIGHT OF WAY LINE OF SATSUMA ROAD,  
THE SOUTH PROPERTY LINE ADJACENT TO THE SCHOOL  
PROPERTY AND THE ACREAGE OF THE TRACT.

MAP SHOWING SURVEY  
OF A  
339.308 Acre Tract

LOCATED IN SECTION 3, T 7 S-R 4 E  
GREENSBURG LAND DISTRICT  
LIVINGSTON PARISH, LOUISIANA  
FOR  
**GARRY LEWIS PROPERTIES**

