

SECTION 39, T 10 S - R 4 E
CITY OF LAFAYETTE,
LAFAYETTE PARISH, LOUISIANA

CITY OF LAFAYETTE

SITE

MEAUX BLVD.

JOHNSTON ST.

US 167

3025

VICINITY MAP

SCALE: NONE

LEGEND:

- SET 5/8" IRON ROD
- FOUND 5/8" IRON ROD
- RIGHT-OF-WAY LINE

REF. MAP:
MEAUX SUBDIVISION
PREPARED BY C.K. LANGLINAIS
DATED JUNE 24, 1950.

REF. MAP:
PLAT SHOWING 10' SEWER
EASEMENT TO BE ABANDONED
ACROSS LOT 41 OF MEAUX
SUBDIVISION BY MADER-MIERS
DATED JULY 30, 1997

DONALD W. GLADFELTER, JR., P.L.S.
REGISTERED LAND SURVEYOR NO. 4854
STATE OF LOUISIANA

NO SERVITUDES, EASEMENTS OR RIGHT-OF-WAYS OTHER
THAN THOSE SHOWN HEREON HAVE BEEN LOCATED,
NOR IS THE INTENT OF THIS SURVEY TO LOCATE ANY
SERVITUDES, EASEMENTS OR RIGHT-OF-WAYS.

BEARINGS ARE BASED ON GPS POSITIONING.

I CERTIFY THAT THIS PLAT WAS PERFORMED IN
ACCORDANCE WITH THE APPLICABLE STANDARDS
OF PRACTICES FOR A CLASS C SURVEY AS STIPULATED
IN THE MINIMUM STANDARDS FOR PROPERTY SURVEYS.

THIS SURVEY WAS PREPARED FROM INFORMATION PROVIDED BY THE
CLIENT AND WAS PERFORMED WITHOUT THE BENEFIT OF A CURRENT
TITLE REPORT.

G:\19-33\CADD\PLAT.DWG

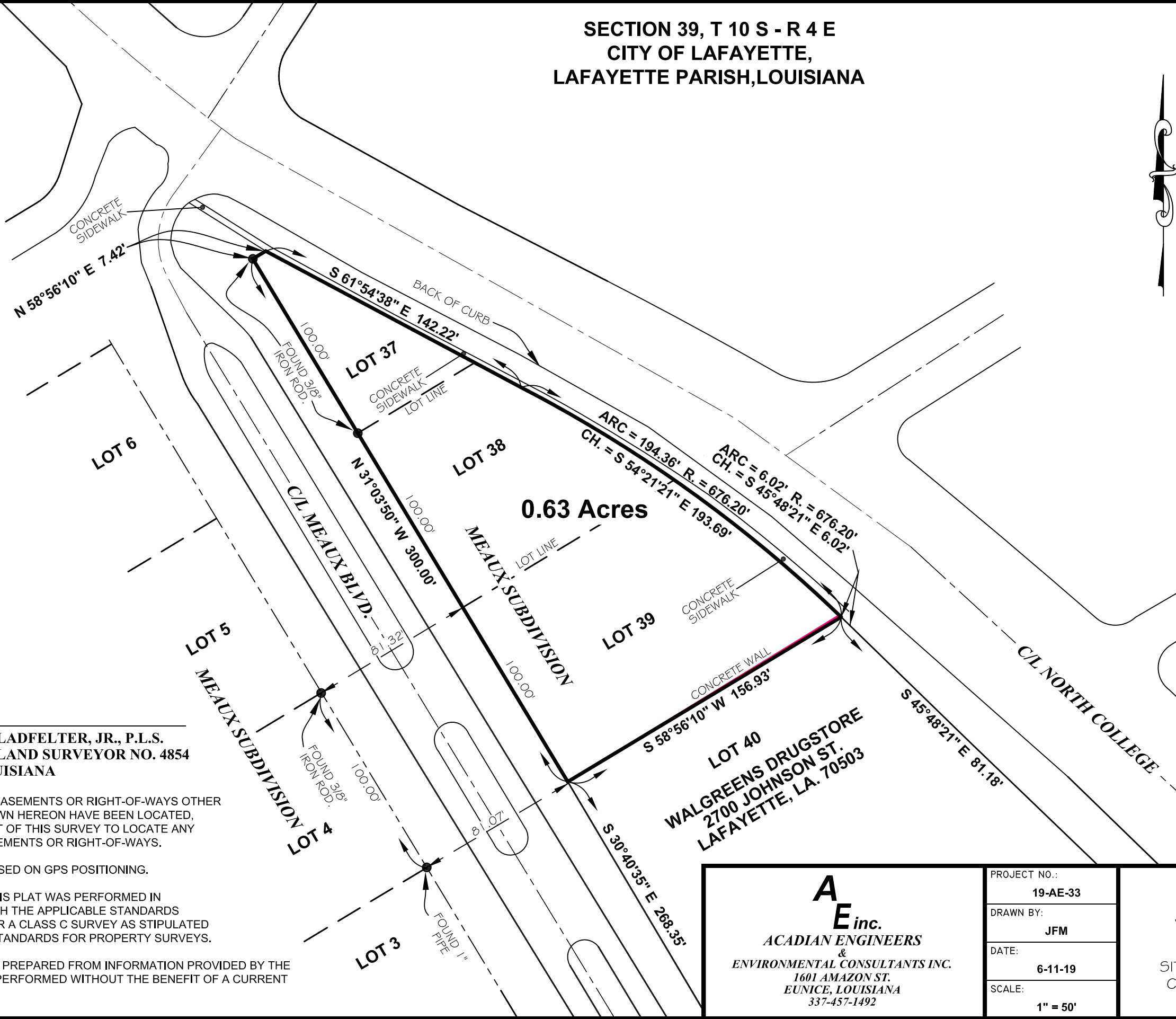

**A
E inc.**

ACADIAN ENGINEERS
&
ENVIRONMENTAL CONSULTANTS INC.
1601 AMAZON ST.
EUNICE, LOUISIANA
337-457-1492

PROJECT NO.:
19-AE-33

DRAWN BY:
JFM

DATE:
6-11-19

SCALE:
1" = 50'

PLAT OF SURVEY

SHOWING LOTS 37,38 & 39 OF

THE MEAUX SUBDIVISION FOR

SCOUT REAL ESTATE CO.

SITUATED IN SECTION 39, T 10 S - R 4 E
CITY OF LAFAYETTE, LAFAYETTE PARISH,
LOUISIANA