

SURVEY LEGEND

- Found 1/2" Iron Rod
- ▣ Telephone Pedestal
- P- Powerline
- Found 5/8" Iron Rod
- ▲ Fire Hydrant
- Wood Fence
- Chain Link Fence
- Set 5/8" Iron Rod

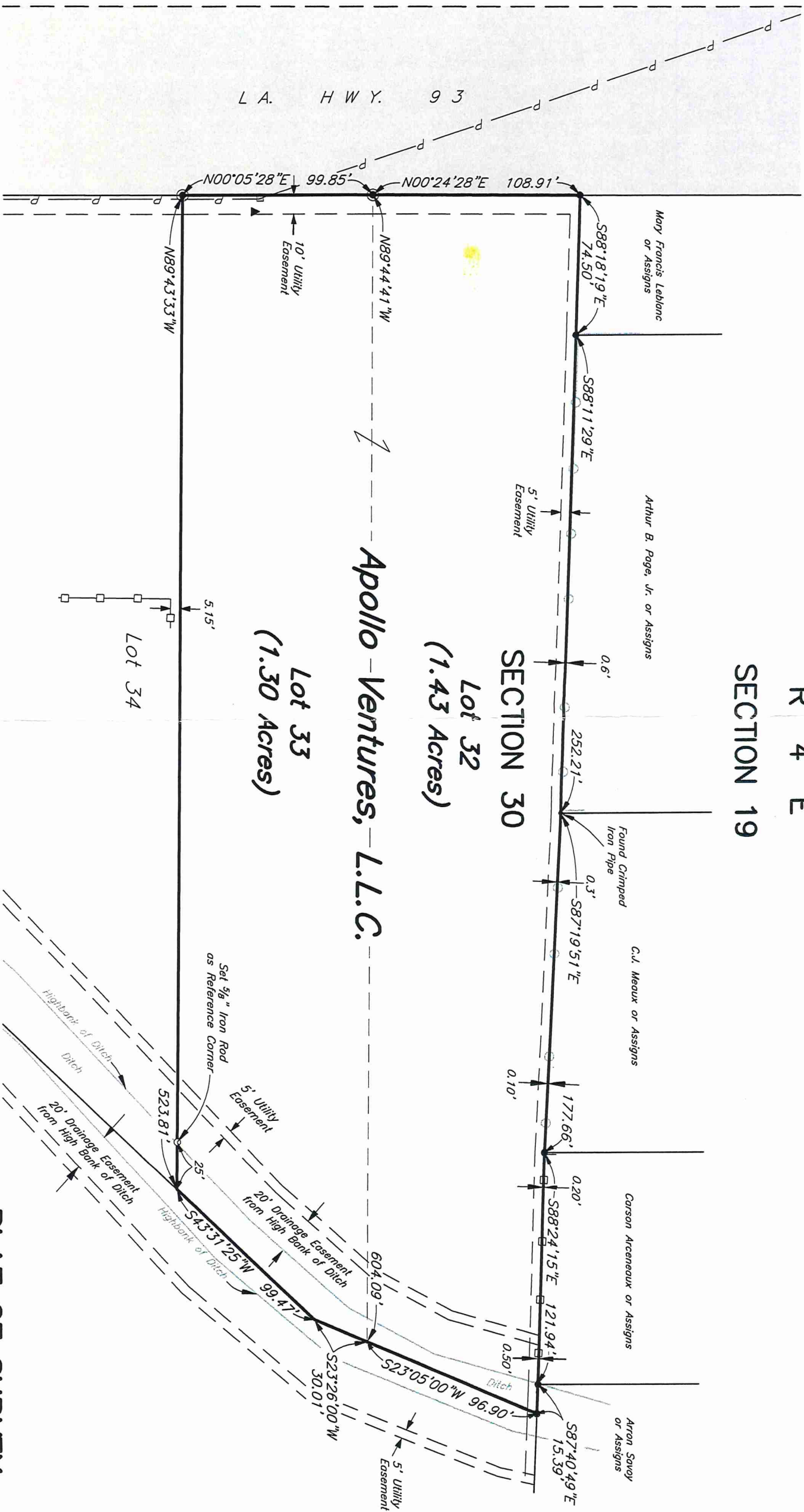

Reference Documents:

1. Cash Sale between BMW Enterprises, L.L.C. and Apollo Ventures, L.L.C. performed on January 7, 2010 filed of record in Lafayette Parish, Louisiana.
2. Plat of Survey of Specialty Park Subdivision, Phases I and II prepared by Bleichner, Carroll and Associates, Inc. revised April 30, 1985 and attached to Entry Number 93-007470 of the records of Lafayette Parish, Louisiana.

This survey was performed on the ground by myself and/or under my direct supervision and control. The survey complies with applicable standard. Class "C", for a property boundary survey as adopted by the Louisiana Professional Engineering and Land Surveying Board as published in Louisiana Register Vol. 37, No. 8 August 20, 2011.



REGISTERED LAND SURVEY NO. 4522
MICHAEL P. MAYEUX
M.P. MAYEUX SURVEYING & BOUNDARY CONSULTING, LLC
P.O. Box 61501, LAFAYETTE, LA 70596
337.266.9500
PROJECT: M-9 LESLIE BABIN T9SR4E519.DWG

R 4 E

SECTION 19

SECTION 30

Lot 32
(1.43 Acres)

Lot 33
(1.30 Acres)

Apollo Ventures, L.L.C.

PLAT OF SURVEY

SHOWING

LOTS 32 & 33

OF

SPECIALTY PARK SUBDIVISION PHASE II
CONTAINING 2.73 ACRES

FOR

APOLLO VENTURES, L.L.C.

LOCATED IN SEC. 30, T 9 S, R 4 E

LAFAYETTE PARISH, LOUISIANA



MARCH 11, 2013