

\\server\projects\james\terra bank\pinhook\2012\2nd floor\pinhook_2012_2nd floor\1005.dwg, 10/21/2011 11:58:17 AM, Design, Laid, 700, C:\1005.rvt

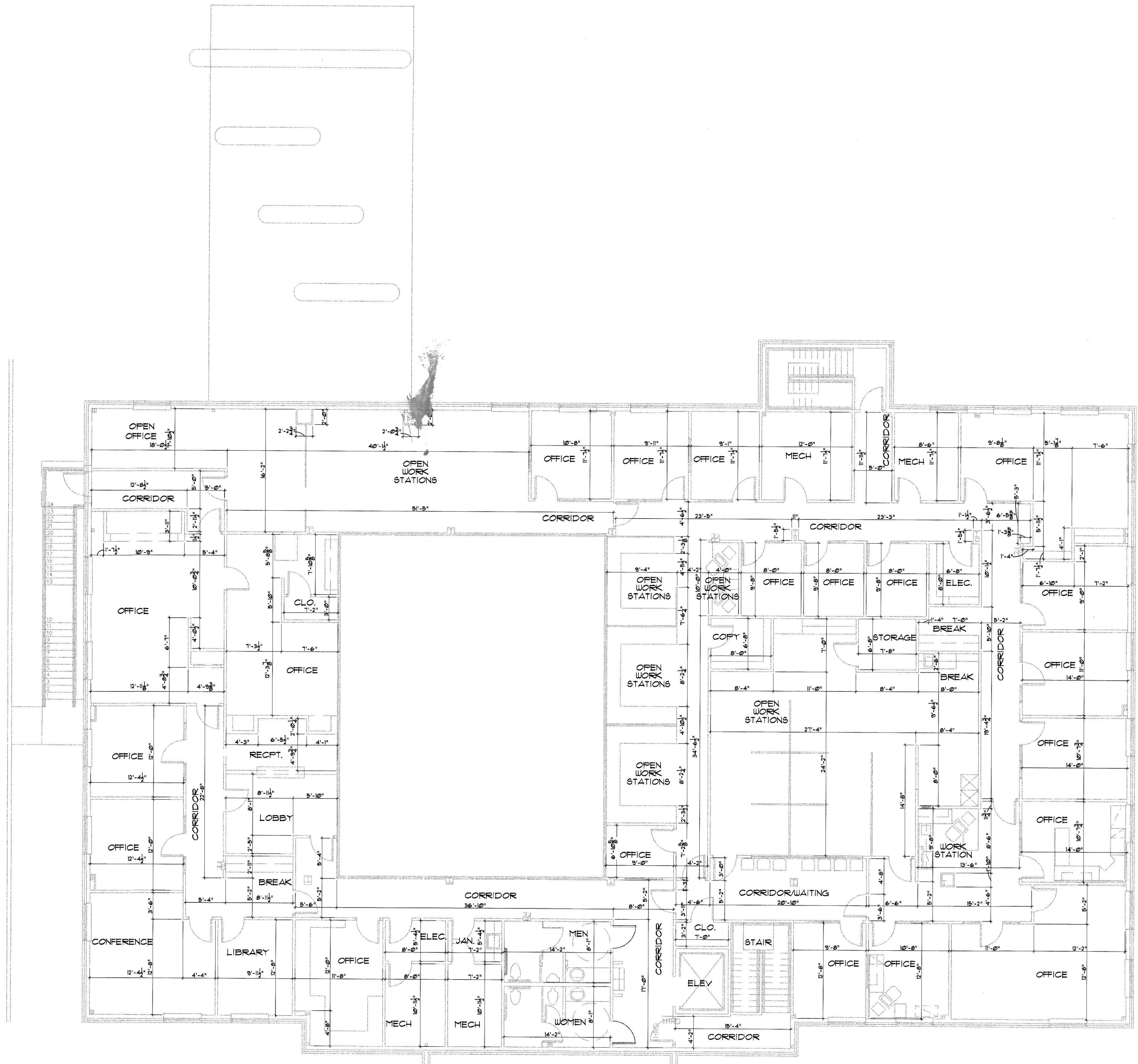

1 SECOND FLOOR PLAN - DIMENSIONS

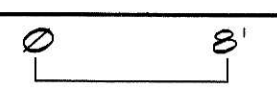

Hard copies of any AutoCAD drawings will be kept in James Broussard & Associates (A Professional Architectural Corporation) files and will be considered as the "originals", and will control if they differ from the files transmitted to client. Since JBA has no control over changes made to files transmitted to our clients, Client understands that any adaptation of these drawings, without written verification and certification by JBA, may not be of client's risk and expense. Client is hereby informed that JBA does not include professional stamps on electronic files.

USE OF THESE DRAWINGS IN ANY MANNER IS STRICTLY PROHIBITED WITHOUT THE WRITTEN APPROVAL OF JAMES BROUSSARD & ASSOCIATES

JAMES BROUSSARD & ASSOCIATES
 (A PROFESSIONAL ARCHITECTURAL CORPORATION)
 P.O. BOX 53517 LAFAYETTE LOUISIANA 70505-3517

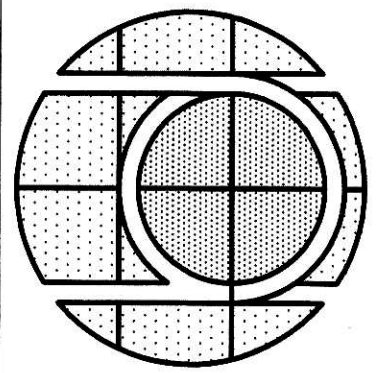

RENOVATIONS TO:
IBERIA BANK PINHOOK BRANCH
 WEST PINHOOK ROAD
 LAFAYETTE, LOUISIANA

DATE	OCTOBER 2011
PROJECT #	20123
REVISIONS	
SHEET #	A103