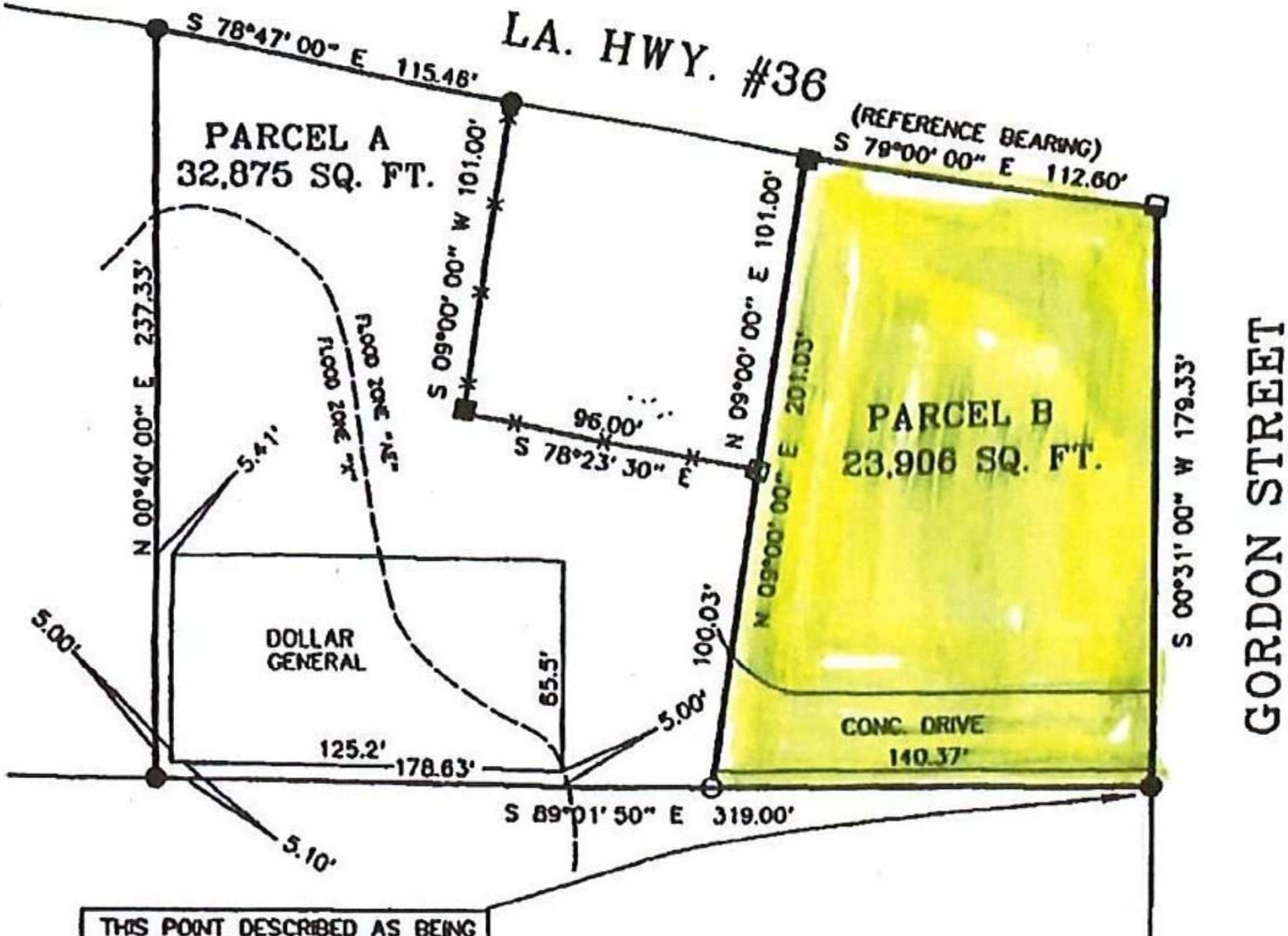

THIS POINT DESCRIBED AS BEING WEST – 688.6' FROM THE 1/4 CORNER COMMON TO SECTION 36, T-6-S, R-11-E & SECTION 31, T-6-S, R-12-E.