



Office With Additional Warehouse

4723 Viking Dr
Bossier City, Louisiana 71111

Property Highlights

- Easy access to I-220
- Multiple offices
- 2,500 SF warehouse with 3 roll up doors
- Provides an acre for additional parking

Property Overview

Fee simple

Offering Summary

Sale Price:	\$2,100,000
Building Size:	9,807 SF
Available SF:	
Lot Size:	29,438 SF

Demographics	0.5 Miles	1 Mile	2 Miles
Total Households	75	1,404	4,417
Total Population	175	3,683	11,274
Average HH Income	\$83,467	\$69,647	\$82,023

For More Information

Randall Boughton

O: 225 955 6916
randy@randycre.com | LA #BROK.54238.A-ASA

BROCHURE

4723 Viking Dr, Bossier City, LA 71111

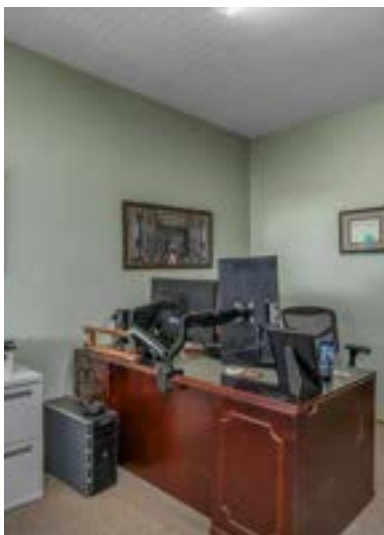

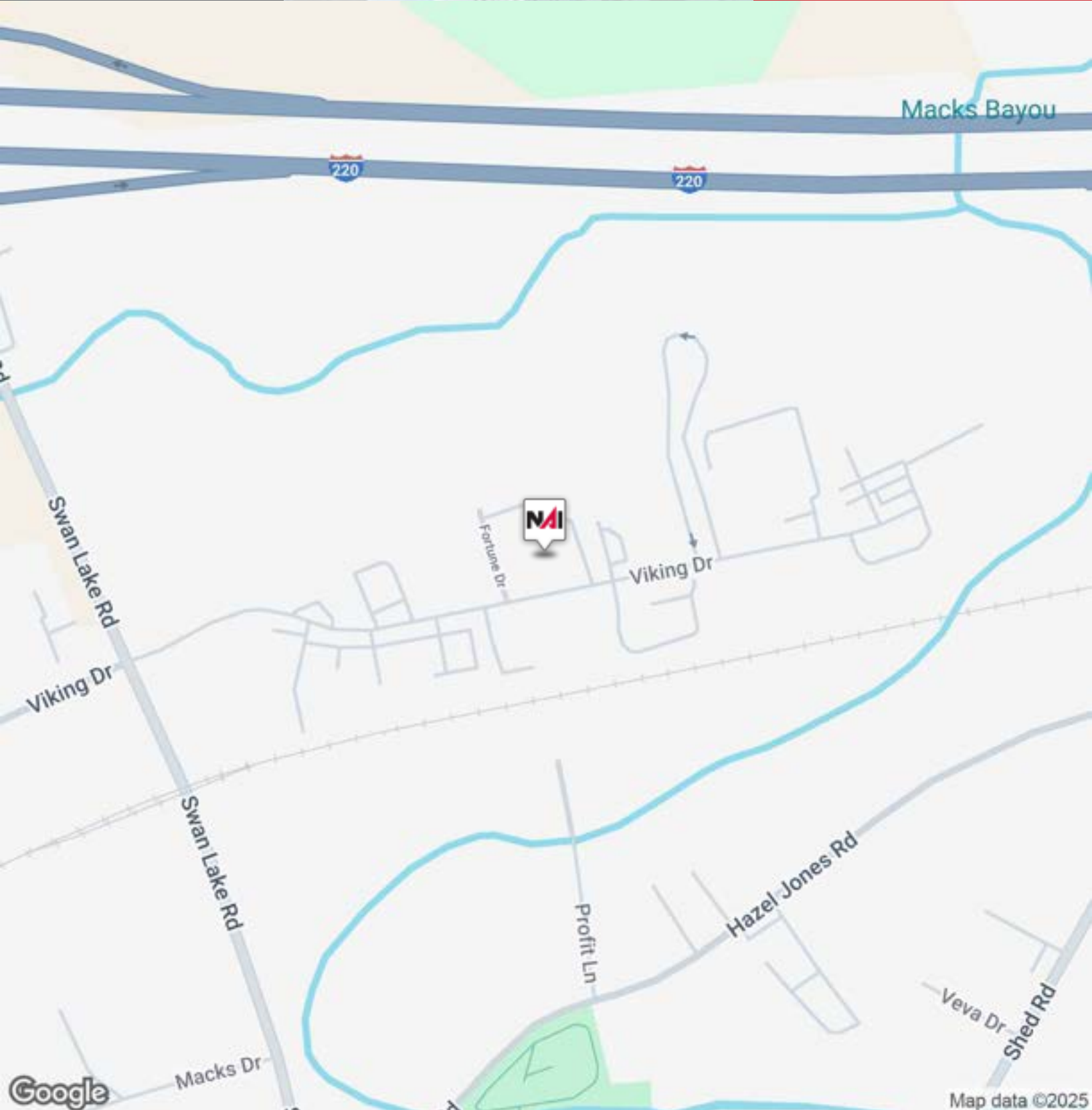

BROCHURE

4723 Viking Dr, Bossier City, LA 71111

Information subject to verification and no liability for errors and omission assumed. Price subject to change. Licensed in Louisiana.

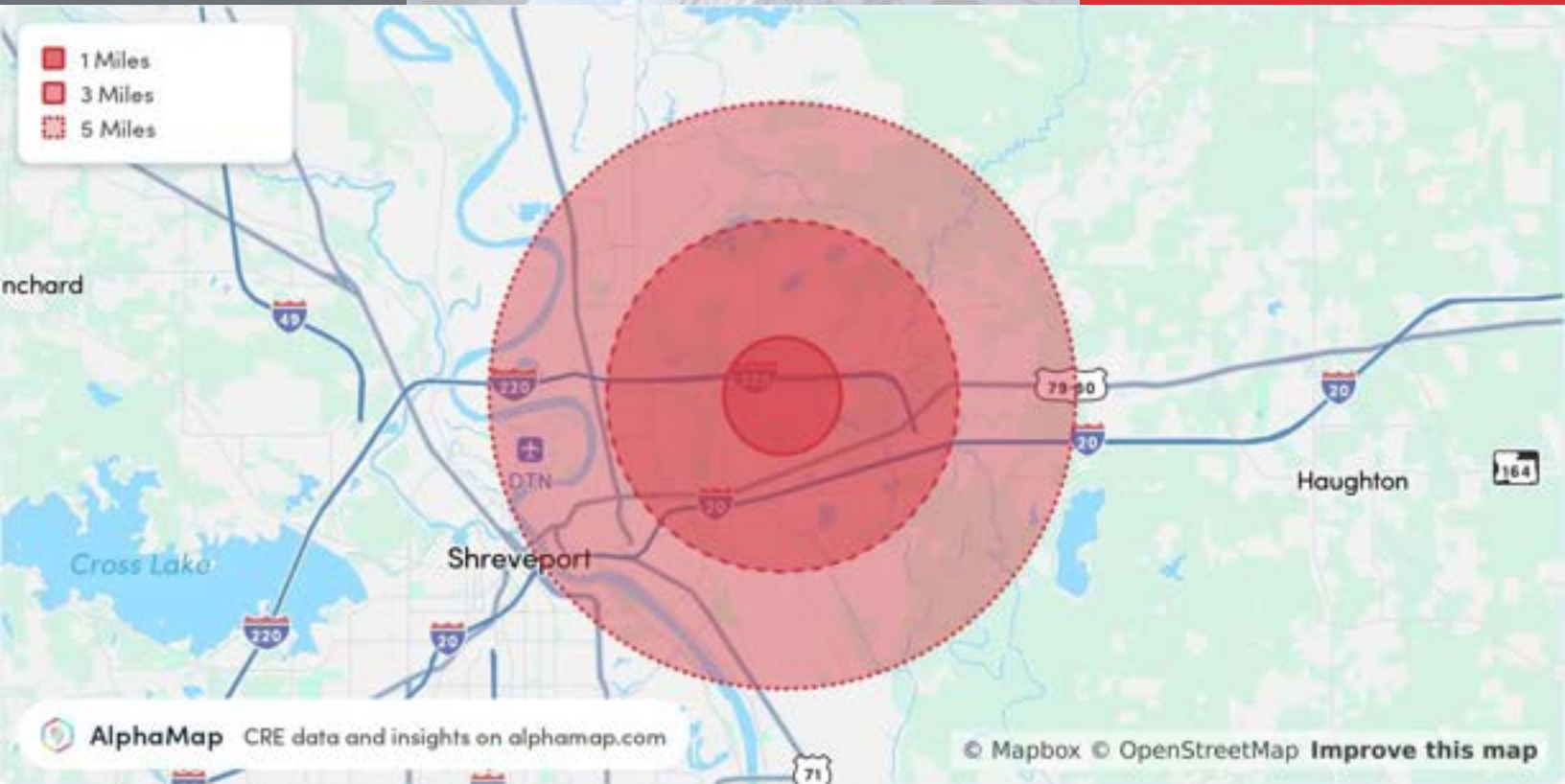

Population	1 Mile	3 Miles	5 Miles
Total Population	3,683	27,949	71,691
Average Age	36	38	38
Average Age (Male)	35	37	37
Average Age (Female)	37	39	39

Household & Income	1 Mile	3 Miles	5 Miles
Total Households	1,404	11,146	29,360
Persons per HH	2.6	2.5	2.4
Average HH Income	\$69,647	\$81,250	\$78,085
Average House Value	\$163,485	\$222,981	\$214,769
Per Capita Income	\$26,787	\$32,500	\$32,535

Map and demographics data derived from AlphaMap