

Original 178 Bundle Number 10009

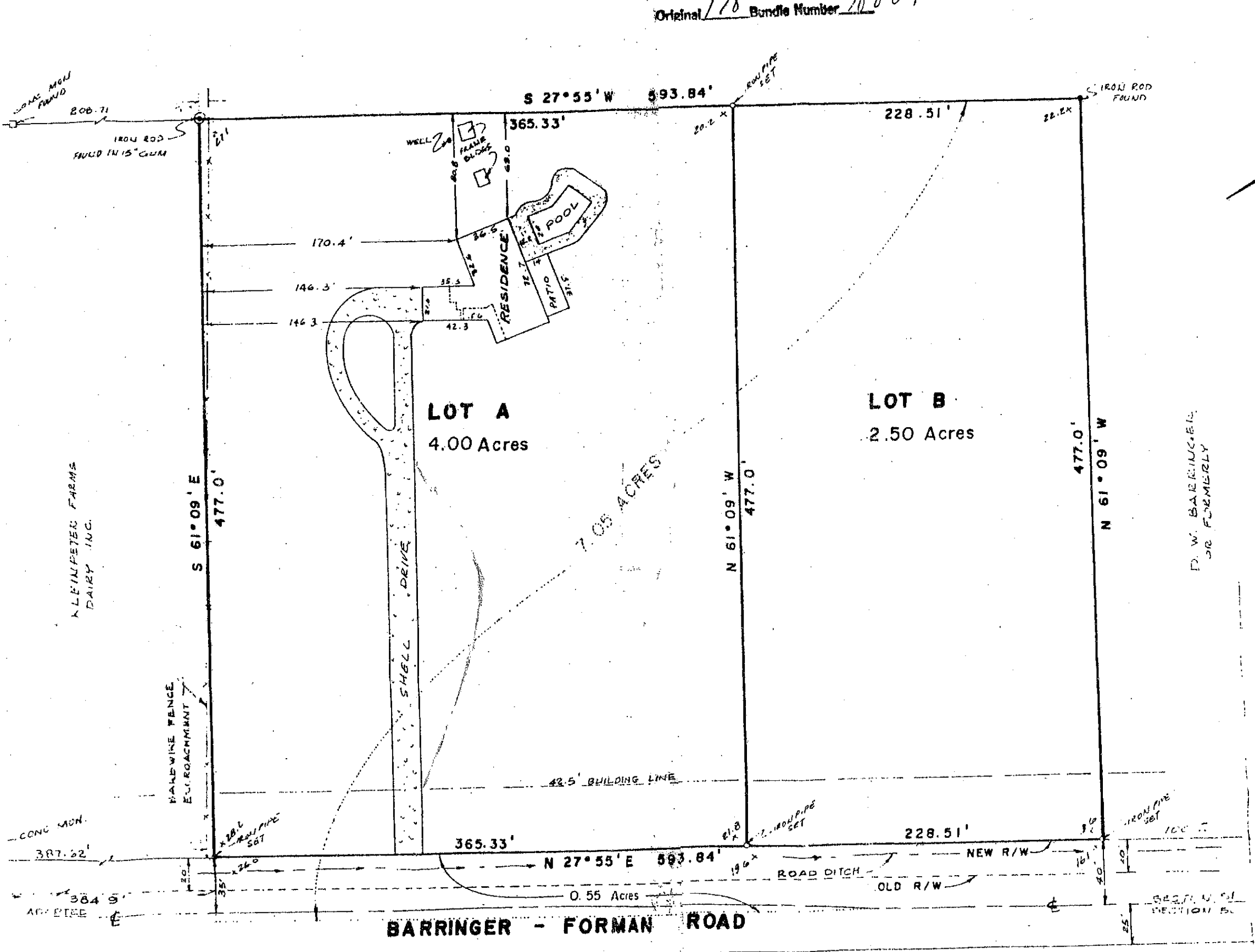

**LOT A**

A CERTAIN TRACT OF LAND CONTAINING 4.00 ACRES AND DESIGNATED AS LOT A OF THE RESUBDIVISION OF THE GEORGE EDWARD LAWRENCE PROPERTY (7.05 ACRES) LOCATED IN SECTION 51, T-8-S, R-2-E, GREENSBURG LAND DISTRICT OF LA., IN EAST BATON ROUGE PARISH, LA., AND BEING MORE PARTICULARLY DESCRIBED AS FOLLOWS:

COMMENCE AT A CONCRETE MONUMENT MARKING THE INTERSECTION OF THE SOUTHERLY RIGHT-OF-WAY LINE OF AIRLINE HIGHWAY (U.S. 61) AND THE EASTERLY RIGHT-OF-WAY LINE OF BARRINGER-FORMAN ROAD;

THENCE S 27° 55' W, 387.62' ALONG THE EASTERLY RIGHT-OF-WAY LINE OF BARRINGER-FORMAN ROAD TO A POINT AND CORNER AND THE POINT OF BEGINNING;

THENCE S 61° 09' E, 477.00', TO A POINT AND CORNER;

THENCE S 27° 55' W, 365.33', TO A POINT AND CORNER;

THENCE N 61° 09' W, 477.00', TO A POINT AND CORNER, SAID CORNER FALLING ON THE EASTERLY RIGHT-OF-WAY LINE OF BARRINGER-FORMAN ROAD;

THENCE N 27° 55' E, 365.33' ALONG SAID RIGHT-OF-WAY TO A POINT AND CORNER AND THE POINT OF BEGINNING.

ORIG 178 BNDL 10009  
 FILED AND RECORDED  
 EAST BATON ROUGE PARISH, LA.  
 1988 JUNE 22 PM 02:10:47  
 FILED BY H. M. DIKE CANNON  
 CLERK & RECORDER  
 WATER SUPPLY BY PARISH WATER COURSE  
 OPEN DRAIN EFFLUENT CATCHES TERMINATE IN THIS AREA  
 RELATIVE ELEVATIONS SHOWN  
 DEPUTY CLERK & RECORDER

To The First United Church of Baton Rouge, South Central Conference of the United Church of Christ, United Church Board for Homeland Ministries, and Lawyers Title Insurance Corporation, I hereby certify that the above shown survey was actually made on the ground as per record description, and is correct and that no encroachments exist either way across property lines. Except as shown.