

SQ. "B", JEFFERSON PARK MANOR  
JEFFERSON PARISH, LA

A Boundary Survey of Lot 5-A.

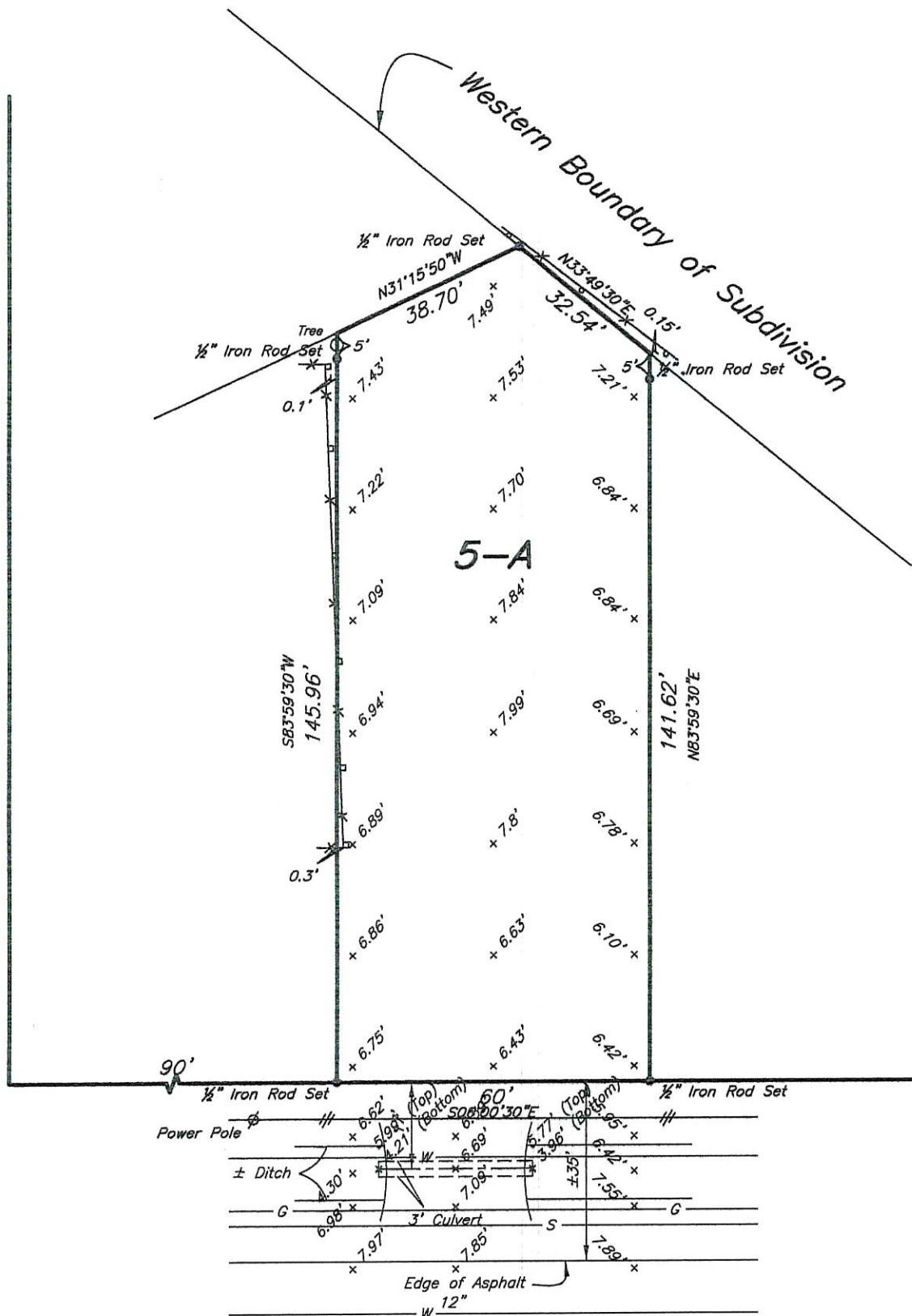

NORMANDY AVE.



JEFFERSON HWY.

Sept. 14, 2023 Utilities and Elevations.  
THE SERVITUDES SHOWN ON THIS PLAT ARE LIMITED TO  
THOSE FURNISHED TO US. THERE IS NO REPRESENTATION  
THAT ALL APPLICABLE SERVITUDES ARE SHOWN HEREON.  
THE SURVEYOR HAS MADE NO TITLE SEARCH OR PUBLIC  
RECORD SEARCH IN COMPILING DATA FOR THIS SURVEY.

Note:  
Improvements may not be to scale for clarity.  
The dimensions shown prevail over scale.  
Lot bearings as per plan.

Date: November 17, 2022

Scale: 1" = 30'

This plat represents an actual ground survey made by me or under my direct supervision and control and meets the requirements for the Standards of Practice for Boundary Surveys as found in Louisiana Administrative Code TITLE 46:LXI, Chapter 29 for a Class "C" survey.  
Made at the request of Chris Naquin.

Gilbert, Kelly & Couturie, Inc., Professional Land Surveying  
2121 N. Causeway Blvd., Metairie LA 70001 (504) 836-2121

