

# PAD Ready Sites for Sale

1.929 Acres  
For Sale

10455 Rieger Rd  
Baton Rouge, LA

Jake Loach, CCIM  
Associate  
+1 256 724 2764  
jake.loach@cbre.com

Michael Cashio, CCIM, SIOR  
Senior Vice President  
+1 225 247 9812  
michael.cashio@cbre.com

**CBRE**



# Property Description

- Two Parcels Available for Sale
- Parcel A: 0.802 Acres
- Parcel B: 1.127 Acres
- Owner is planning to deliver the sites as pad ready
- Front portion of the property is zoned C2
- Great access to Siegen Ln and I-10
- Strong traffic counts
- Lighted access to Siegen Ln
- Ideal site for QSR
- Owner has preliminary plans to develop a 110+ room hotel in the rear of the site.

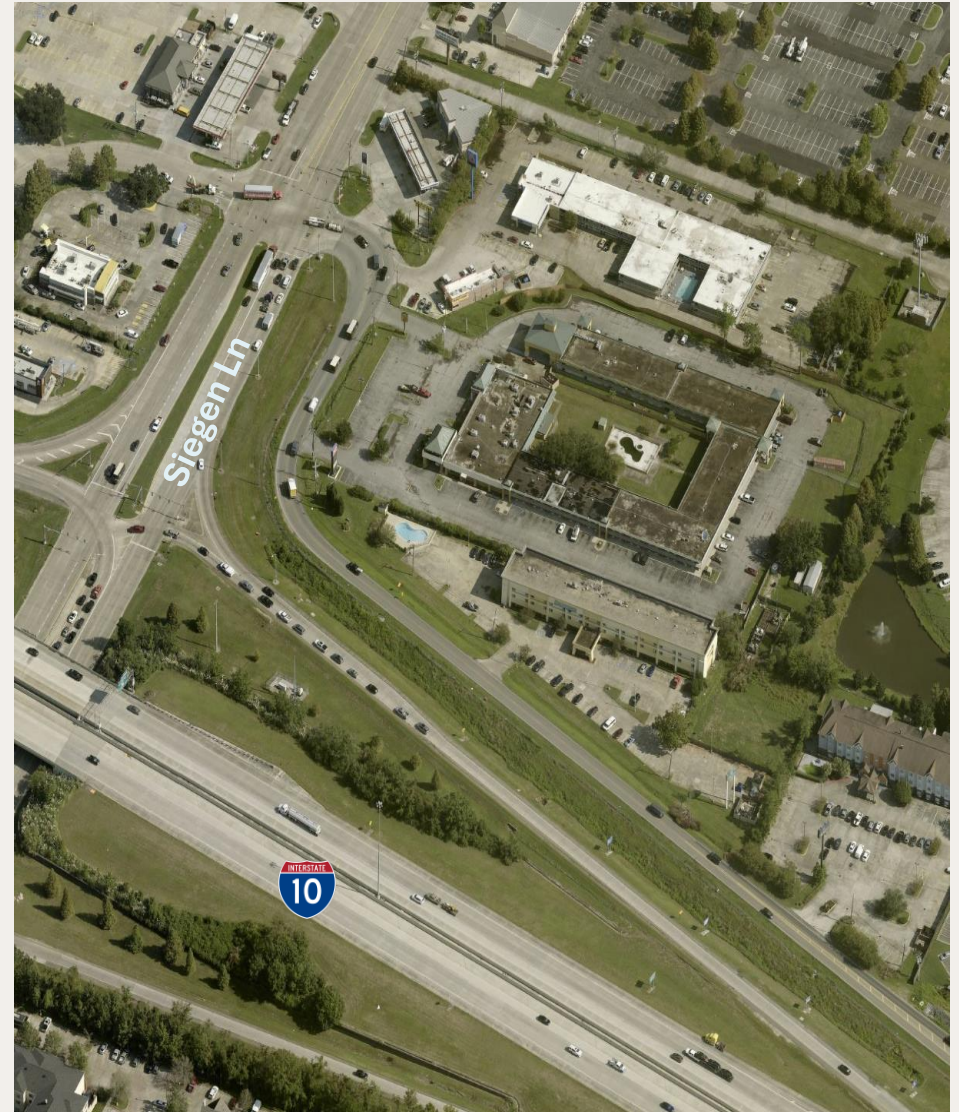

1.929

Acres Available

\$40/SF

Asking Price



# Property Overview

Demographics and Traffic Counts

69,224

Population

34,497

Households

\$113,549

Average Household  
Income

8,322

Businesses

111,150

Employees

\$53,021

Per Capita Income

44,091

AADT (2024)  
Siegen Ln

107,943

AADT (2024)  
I-10



1.929  
Acres

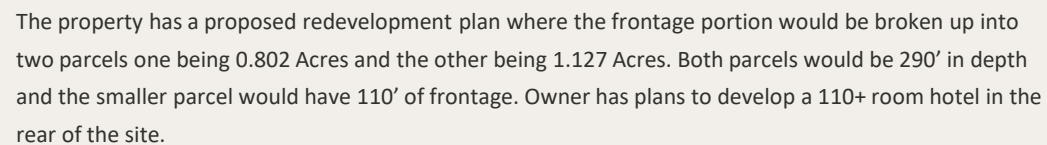

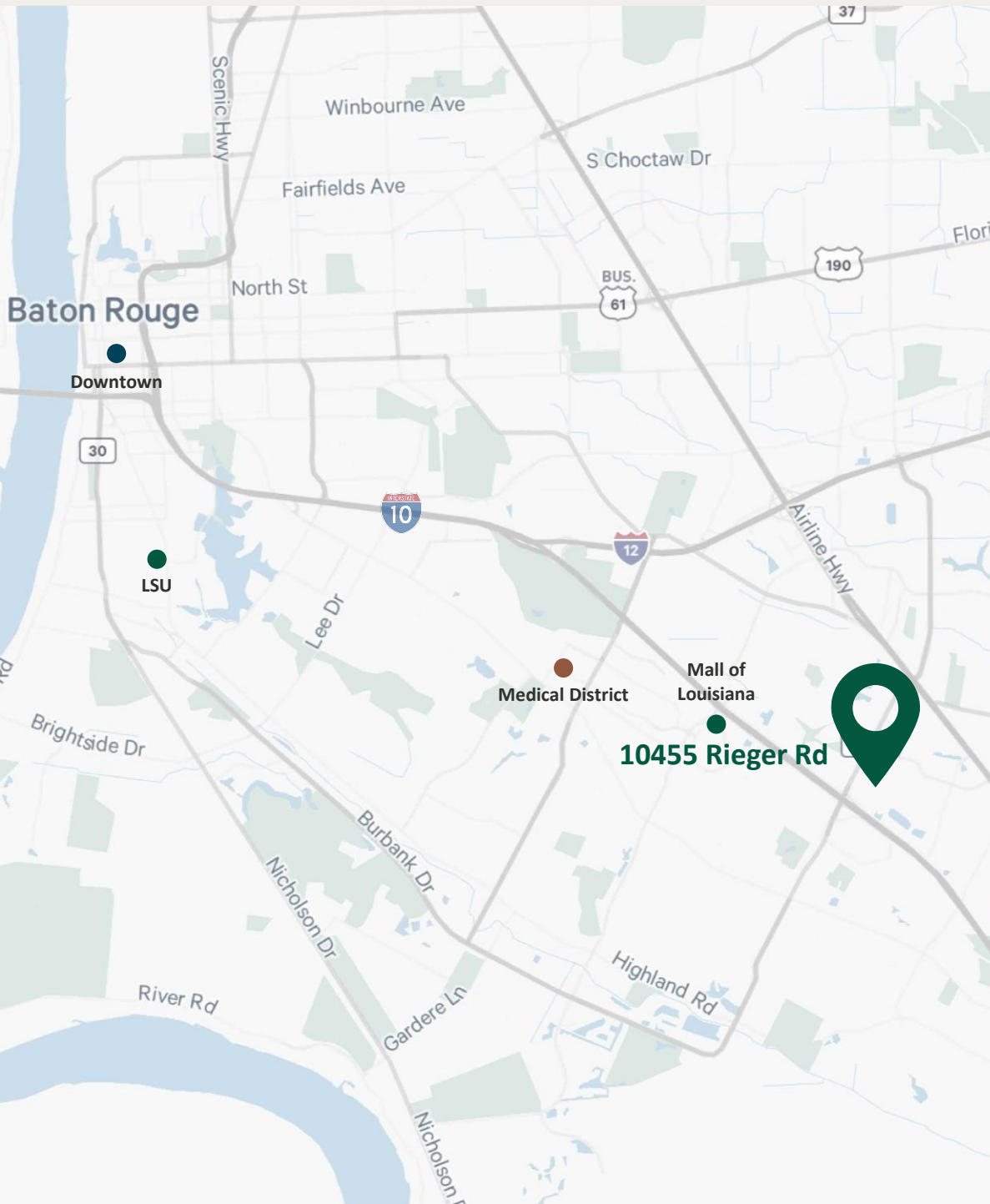

# Area Overview

LOCATION	DRIVE TIME
Downtown	17 Minutes
LSU	15 Minutes
Medical District	9 Minutes
Mall of Louisiana	6 Minutes



Jake Loach, CCIM  
Associate  
+1 256 724 2764  
jake.loach@cbre.com

Michael Cashio, CCIM, SIOR  
Senior Vice President  
+1 225 247 9812  
michael.cashio@cbre.com

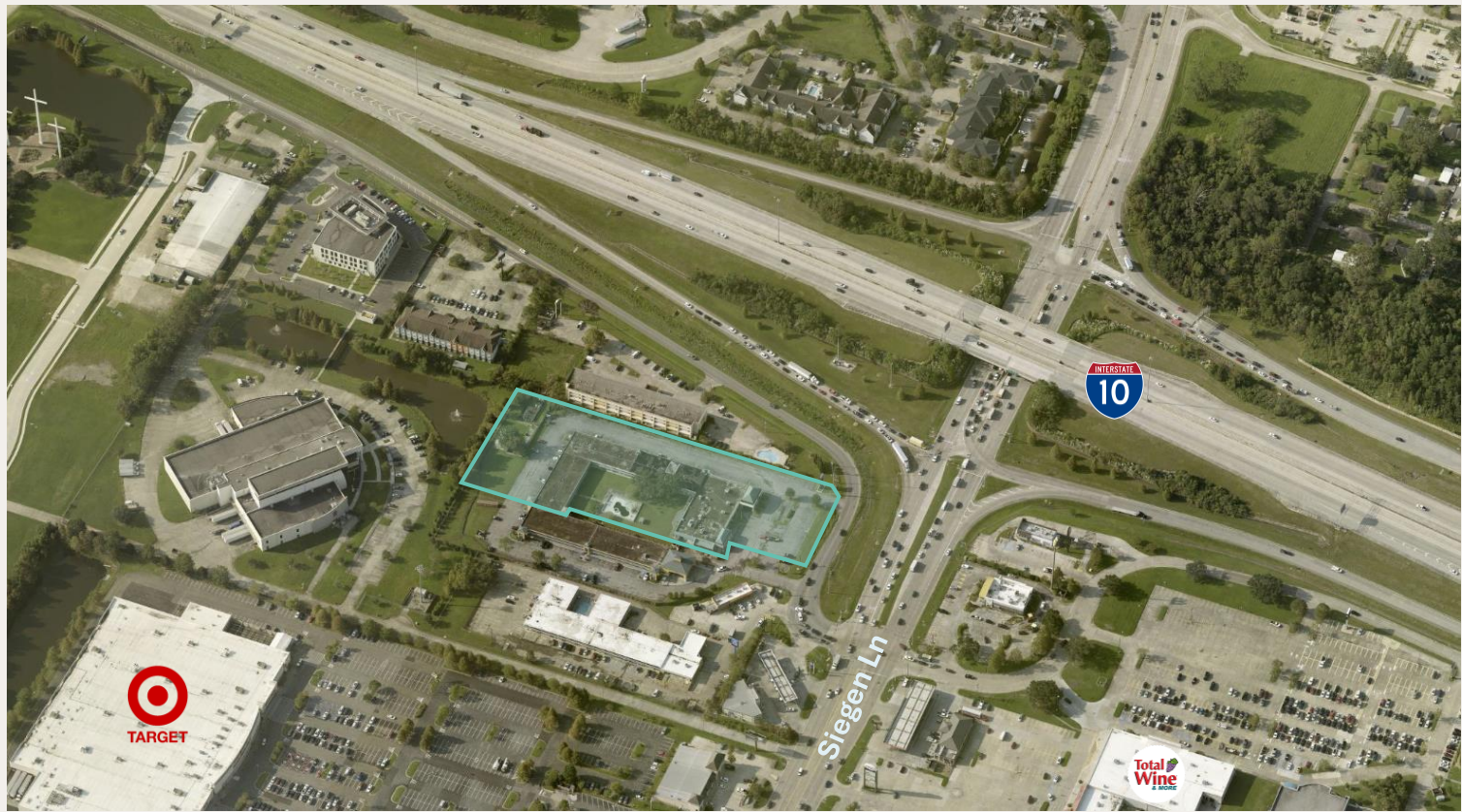

# PAD Ready Sites for Sale

1.929 Acres  
For Sale

10455 Rieger Rd  
Baton Rouge, LA

© 2024 CBRE, Inc. All rights reserved. This information has been obtained from sources believed reliable but has not been verified for accuracy or completeness. CBRE, Inc. makes no guarantee, representation or warranty and accepts no responsibility or liability as to the accuracy, completeness, or reliability of the information contained herein. You should conduct a careful, independent investigation of the property and verify all information. Any reliance on this information is solely at your own risk. CBRE and the CBRE logo are service marks of CBRE, Inc. All other marks displayed on this document are the property of their respective owners, and the use of such marks does not imply any affiliation with or endorsement of CBRE. Photos herein are the property of their respective owners. Use of these images without the express written consent of the owner is prohibited.