



**NAI** Latter & Blum

LAND FOR SALE

# 10455 Reiger Road

Baton Rouge, LA 70809

Presented By:

**Michael Cashio, CCIM, SIOR**  
Commercial Sales & Leasing  
O: 225.295.0800 | C: 225.247.9812  
mcashio@latterblum.com

**Jake Loach, CCIM**  
Commercial Sales & Leasing  
O: 225.295.0800 | C: 256.724.2764  
jakeloach@latterblum.com



## PROPERTY HIGHLIGHTS

- 3.17 Acres for Available for Sale
- Owner intending to subdivide into 0.8 Acre parcel fronting Reiger Rd and the remaining 2.37 Acres in the rear
- Located on Rieger Rd near the Siegen Ln intersection
- Strong visibility from I-10
- Front portion zoned C2 and rear portion zoned C-AB-2
- One of the main Retail corridors in Baton Rouge
- Front Parcel ideally suited for a QSR while the rear could be good for a hotel or other large footprint retail use.
- I-10 Traffic Counts over 100,000 AADT

## OFFERING SUMMARY

Lot Size: 3.17 Acres

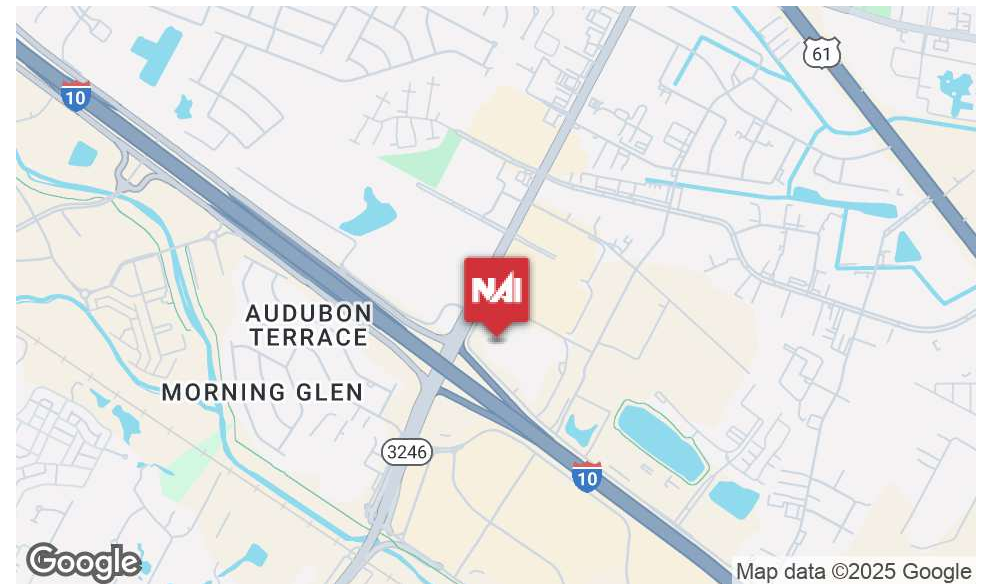

INFORMATION SUBJECT TO VERIFICATION & NO LIABILITY FOR ERRORS & OMISSION ASSUMED. // LICENSED IN LOUISIANA



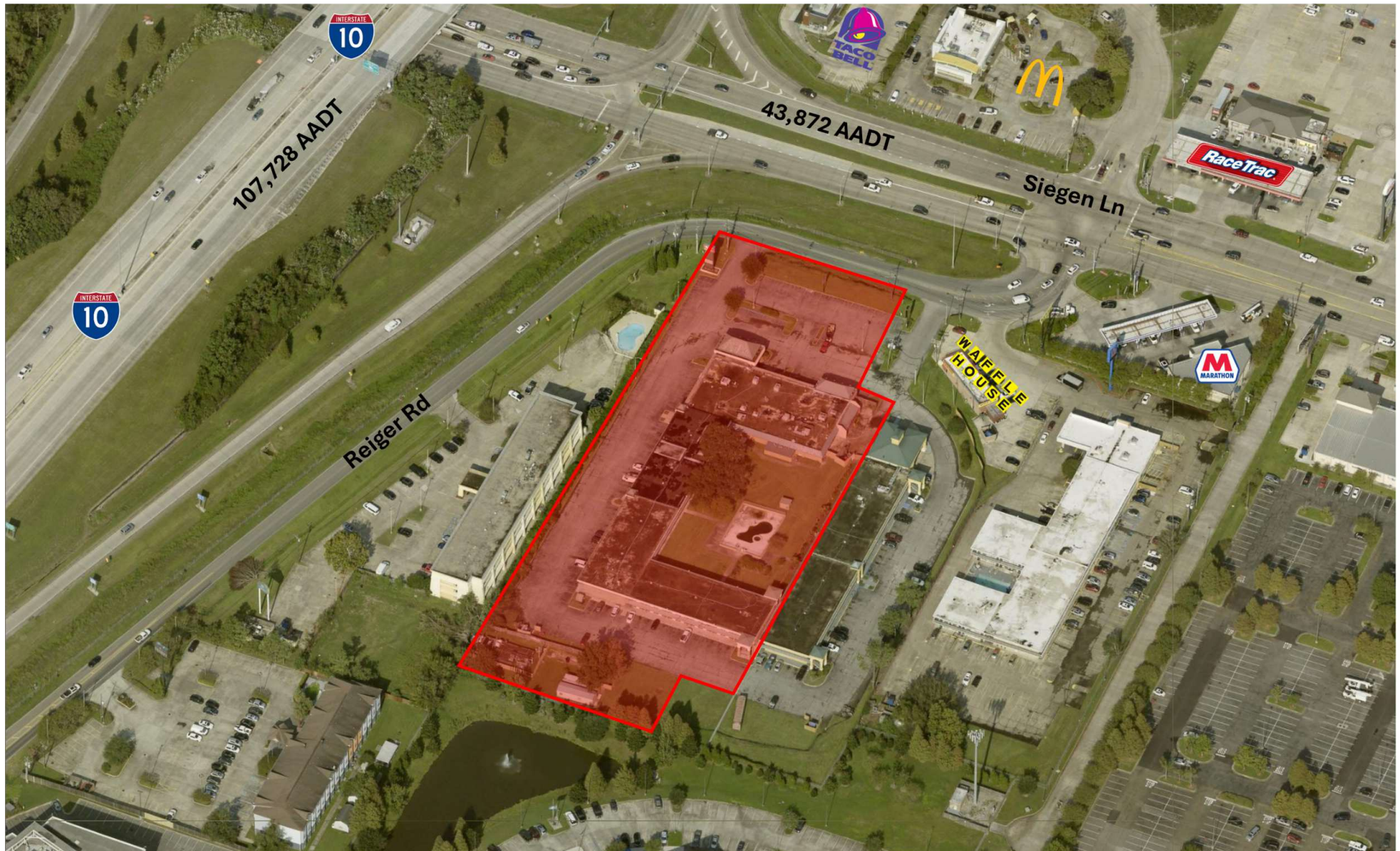

INFORMATION SUBJECT TO VERIFICATION & NO LIABILITY FOR ERRORS & OMISSION ASSUMED. // LICENSED IN LOUISIANA



INFORMATION SUBJECT TO VERIFICATION & NO LIABILITY FOR ERRORS & OMISSION ASSUMED. // LICENSED IN LOUISIANA



C2 and C-AB-2 Zoning



Flood Zone X

INFORMATION SUBJECT TO VERIFICATION & NO LIABILITY FOR ERRORS & OMISSION ASSUMED. // LICENSED IN LOUISIANA

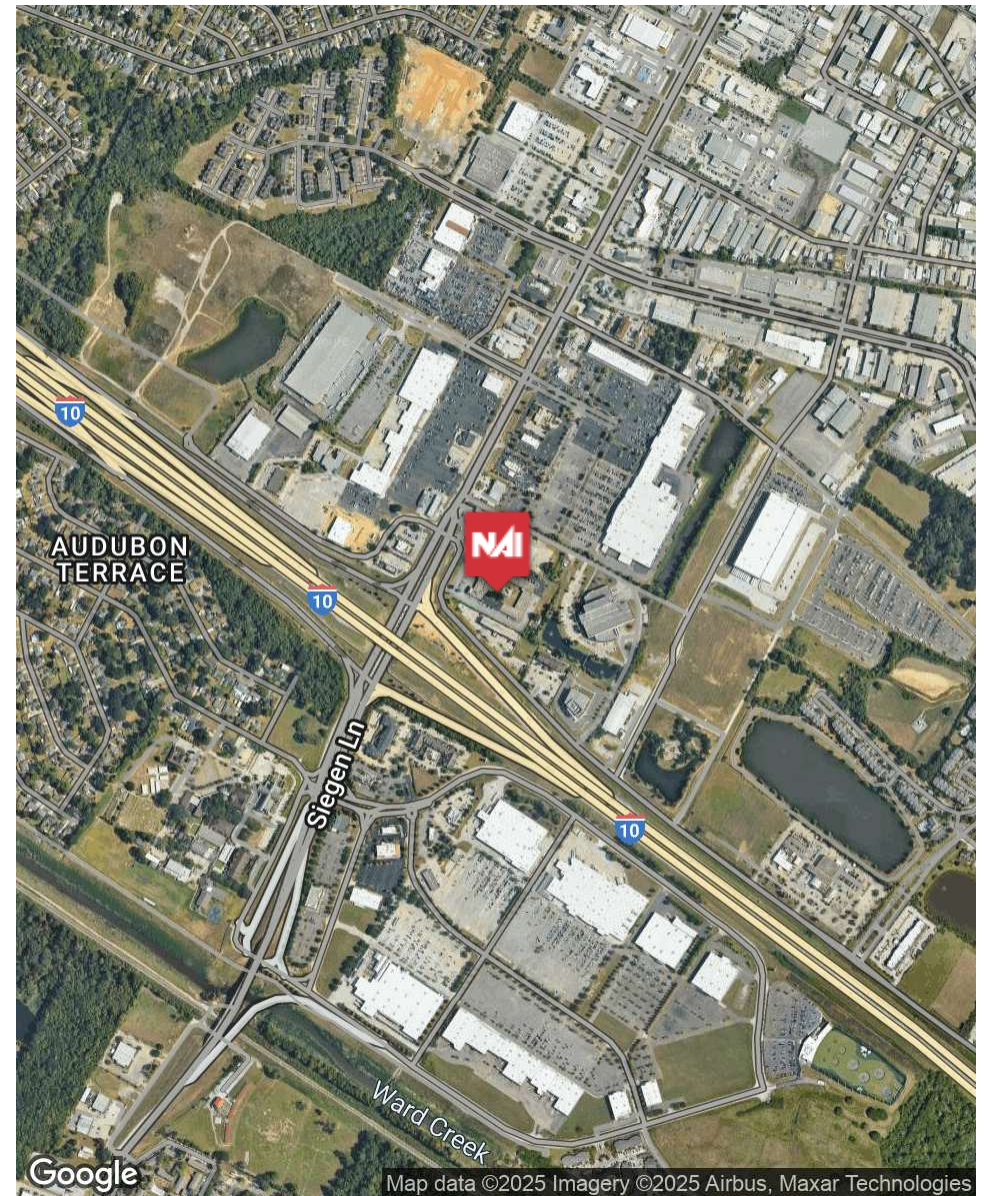
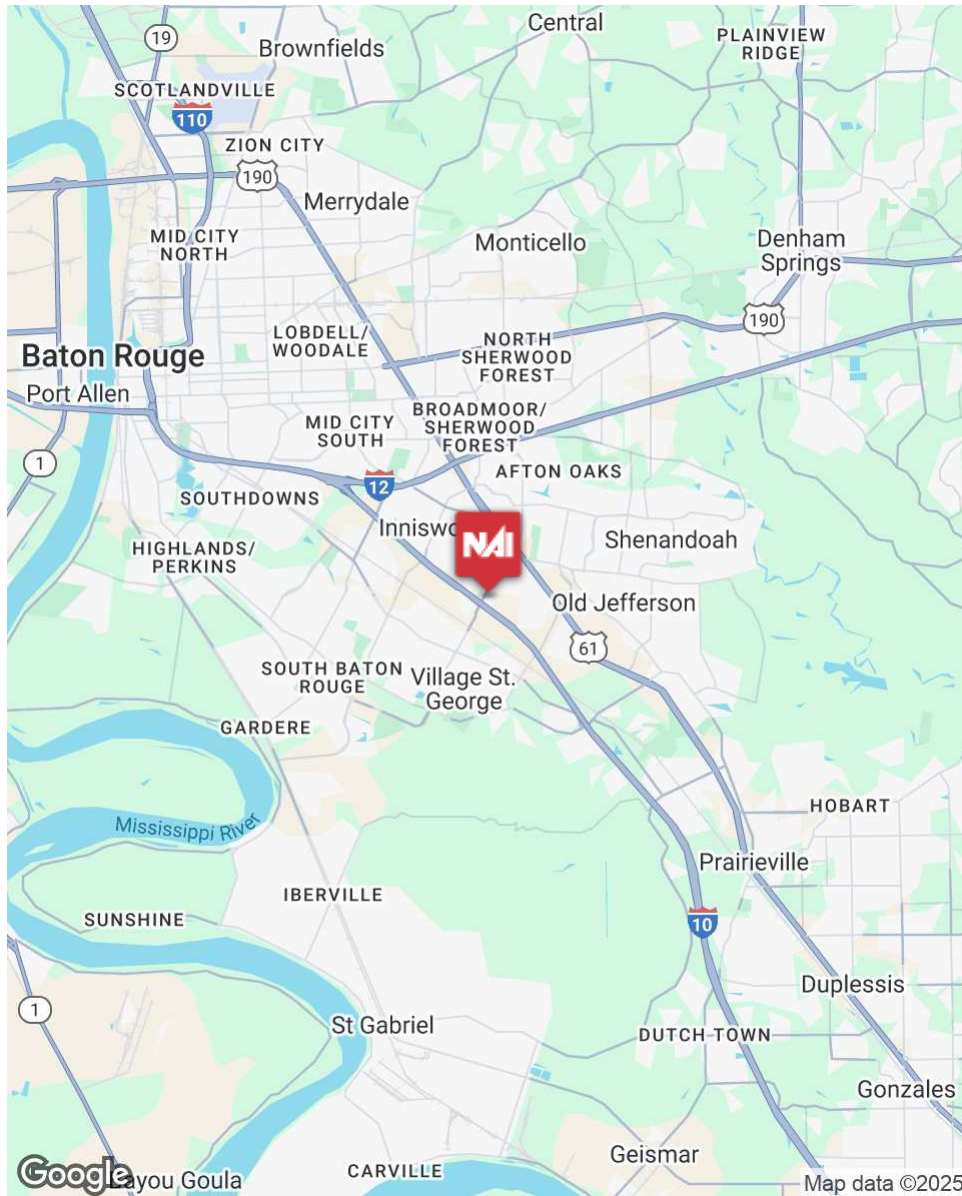

INFORMATION SUBJECT TO VERIFICATION & NO LIABILITY FOR ERRORS & OMISSION ASSUMED. // LICENSED IN LOUISIANA

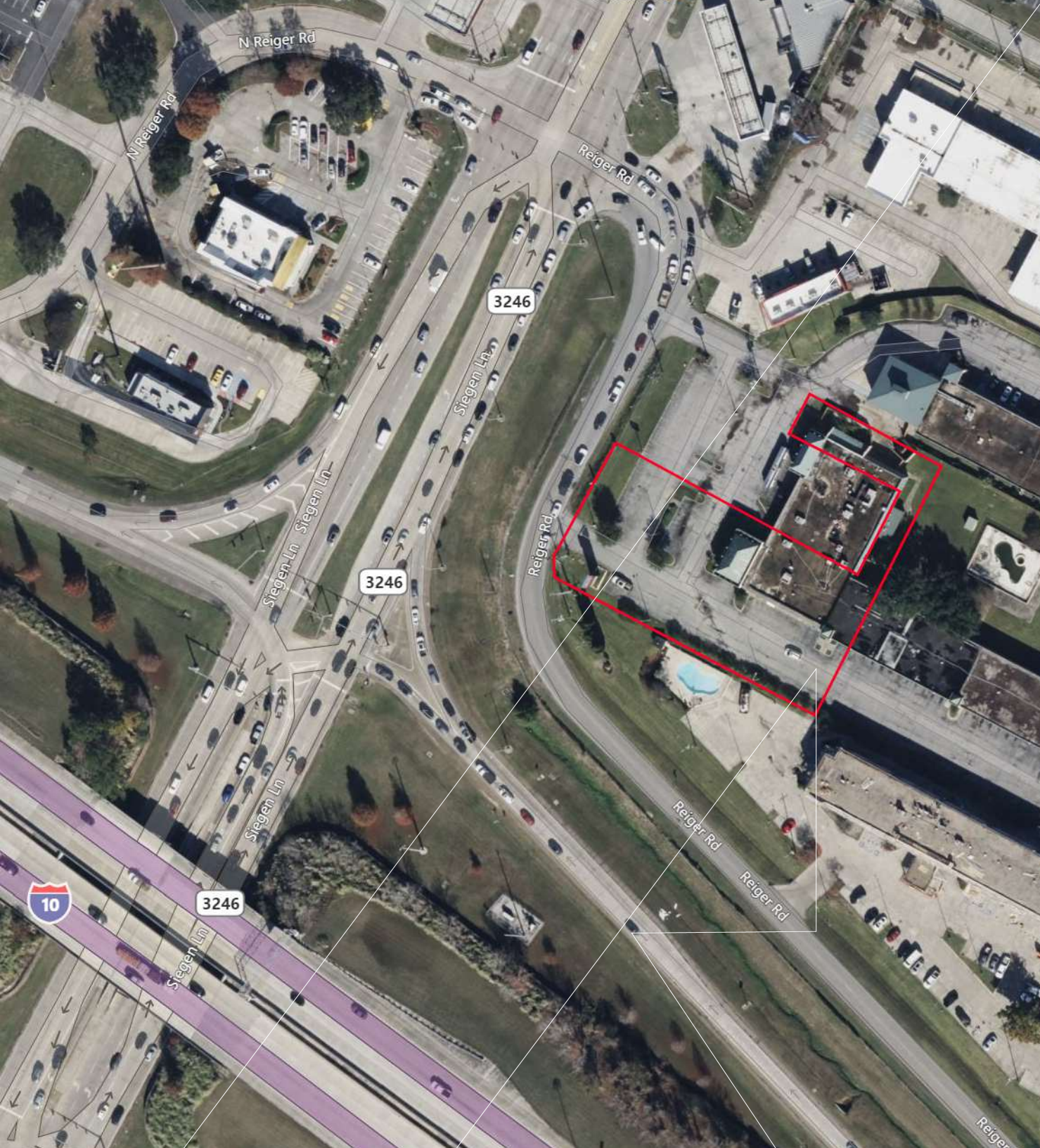

For More Information:

**Michael Cashio, CCIM, SIOR**

Commercial Sales & Leasing  
O: 225.295.0800 | C: 225.247.9812  
mcashio@latterblum.com

**Jake Loach, CCIM**

Commercial Sales & Leasing  
O: 225.295.0800 | C: 256.724.2764  
jakeloach@latterblum.com

**NALatter&Blum**

1700 City Farm Drive  
Baton Rouge, LA 70806

[www.latterblum.com](http://www.latterblum.com)