

Tenant Area

Tenant Ancillary Area

Rentable Exclusions

Floor Service Area

Building Service Area

Building Amenity Area

Inter-Building Service Area

Inter-Building Amenity Area

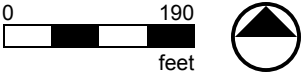
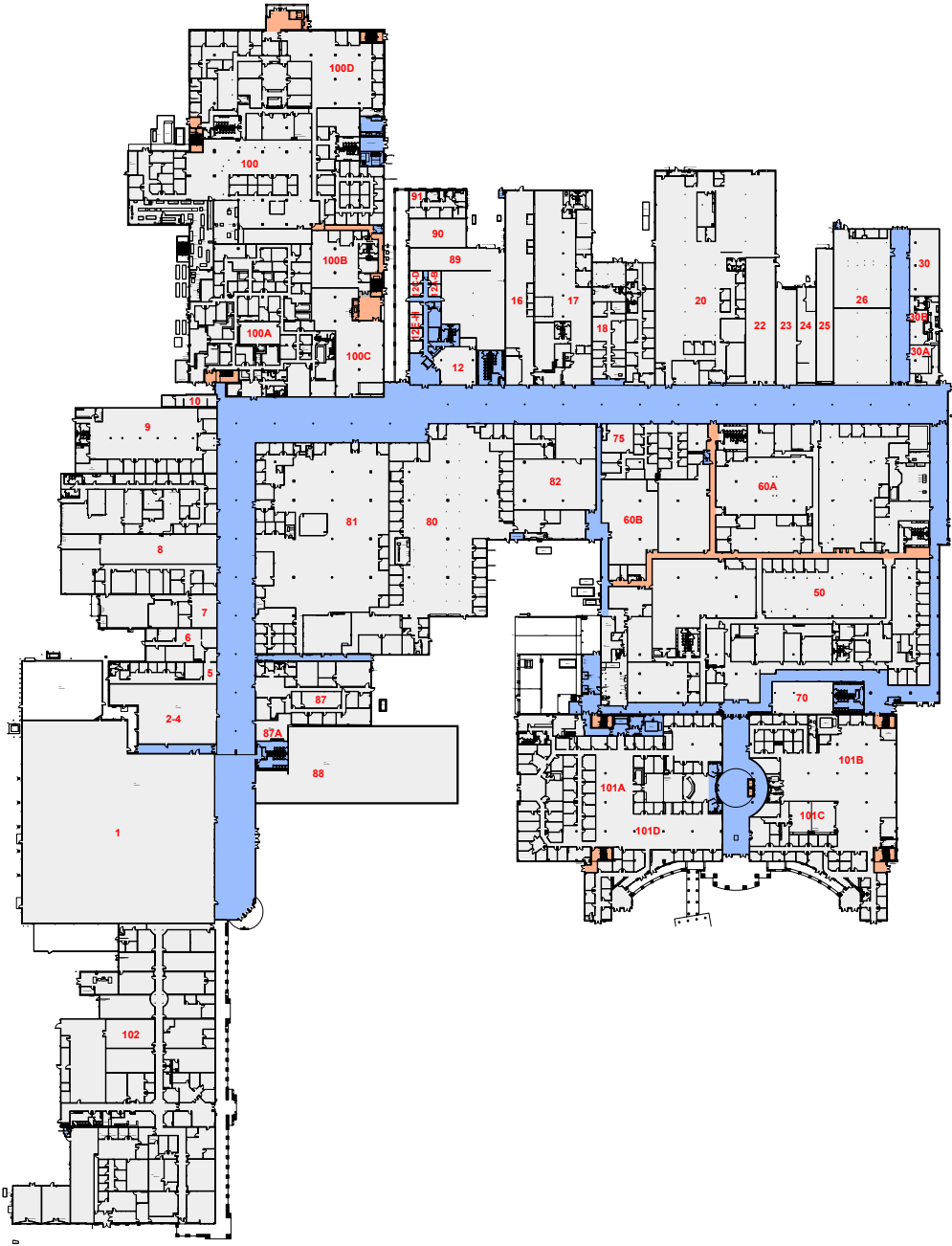

Client: Spatial Acuity

Spatial Acuity

| | |
|---------|---------------------|
| Version | Created: 12/21/2021 |
| FP2A | Measured: N/A |

Baton Rouge Office Complex
Baton Rouge, Louisiana, United States

Floor 01

Please refer to corresponding
BOMA Office 2017 Method A Area
Chart:

batonrougeofficecomplex-b17a-
2a.pdf

This work product has been prepared by Extreme Measures Inc. pursuant to a contract with the Client for the sole benefit of and use by the Client. No third party may rely on this work product without the receipt of a reliance letter from Extreme Measures Inc.

This work product or portions thereof relies upon information provided by the Client and/or from third parties introduced by the Client that has not been independently verified by Extreme Measures Inc. Extreme Measures Inc. is not liable for any errors, omissions or inaccuracies that may result from such information.

Tenant Area

Tenant Ancillary Area

Rentable Exclusions

Floor Service Area

Building Service Area

Building Amenity Area

Inter-Building Service Area

Inter-Building Amenity Area

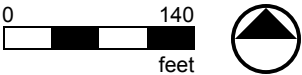
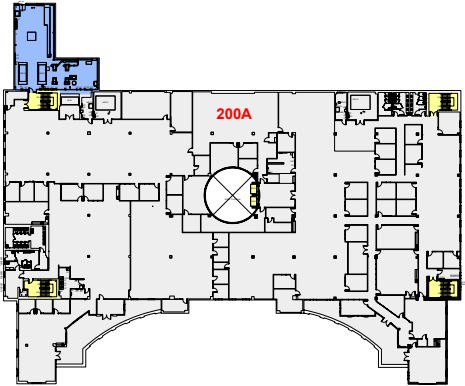
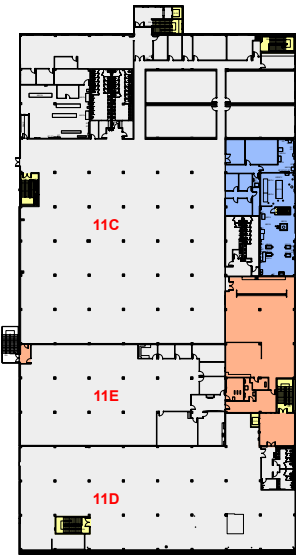

Client: Spatial Acuity

Spatial Acuity

| | |
|---------|---------------------|
| Version | Created: 12/21/2021 |
| FP2A | Measured: N/A |

Baton Rouge Office Complex
Baton Rouge, Louisiana, United States

Floor 02

Please refer to corresponding
BOMA Office 2017 Method A Area
Chart:

batonrougeofficecomplex-b17a-
2a.pdf

This work product has been prepared by Extreme Measures Inc. pursuant to a contract with the Client for the sole benefit of and use by the Client. No third party may rely on this work product without the receipt of a reliance letter from Extreme Measures Inc.

This work product or portions thereof relies upon information provided by the Client and/or from third parties introduced by the Client that has not been independently verified by Extreme Measures Inc. Extreme Measures Inc. is not liable for any errors, omissions or inaccuracies that may result from such information.

Tenant Area

Tenant Ancillary Area

Rentable Exclusions

Floor Service Area

Building Service Area

Building Amenity Area

Inter-Building Service Area

Inter-Building Amenity Area

Client: Spatial Acuity

Spatial Acuity

| | |
|---------|---------------------|
| Version | Created: 12/21/2021 |
| FP1A | Measured: N/A |

Baton Rouge Office Complex
Baton Rouge, Louisiana, United States

Floor 03

Please refer to corresponding
BOMA Office 2017 Method A Area Chart:

batonrougeofficecomplex-b17a-2a.pdf

This work product has been prepared by Extreme Measures Inc. pursuant to a contract with the Client for the sole benefit of and use by the Client. No third party may rely on this work product without the receipt of a reliance letter from Extreme Measures Inc.

This work product or portions thereof relies upon information provided by the Client and/or from third parties introduced by the Client that has not been independently verified by Extreme Measures Inc. Extreme Measures Inc. is not liable for any errors, omissions or inaccuracies that may result from such information.

extreme
measures

1.877.963.2787
mail@xmeasures.com
www.xmeasures.com

